

Need more information?

Throughout the duration of the project, there is lots of useful information being published on both the Cornwall Council website as well as on the CORMAC webpage below.

We will also be producing a series of Bitesize guides, much like the one you're reading now, that will be produced in line with each construction phase of the project. Copies of the bitesize guides will be made available from the one stop shop/library, the community shop and the Guild Hall.

If you would like to sign up to our newsletter for updates on the project, please visit the below CORMAC webpage.

Cornwall Council webpage:
<http://www.cornwall.gov.uk/carkeel>

CORMAC Ltd project webpage:
<http://www.cormacltd.co.uk/current-projects/a38-carkeel-roundabout/>

Stay in touch

If you would like this information in another format please contact:

CORMAC Solutions
CORMAC Head Office
Castle Canyke Road
Bodmin
PL31 1DZ

 0300 1234 222

 A38carkeelroundabout@cornwall.gov.uk



This project is supported by:



Prepared by:

CORMAC Solutions
21 December 2016

A38 Carkeel Roundabout

Phase 2

A bitesize guide



What is in Phase 2?

This construction phase is a significant section of the project that will focus primarily on the northern side of the roundabout.

These offline works are situated along the northern verge of the A38, and North along the A388. This construction will provide additional capacity along the A38 leading towards the roundabout, and in effect improve existing congestion problems.

This phase will consist of; statutory undertaker diversions, embankment and earthworks, drainage works, ducting, street lighting, erection of traffic signalling poles, relocation of the Highways England CCTV camera, and the creation of a soil nail retaining structure. The completion of this phase will enable the traffic to be diverted to this new section of the highway, allowing a safe working area for the consequential phase.

What to expect?

This phase of construction is primarily day time operations, to reduce the impact on road users.

We will carry these works out 'offline' to maintain access on the road.

Any road crossings utilising the existing carriageway will be carried out during night time lane closures.

Phase 2 of the construction

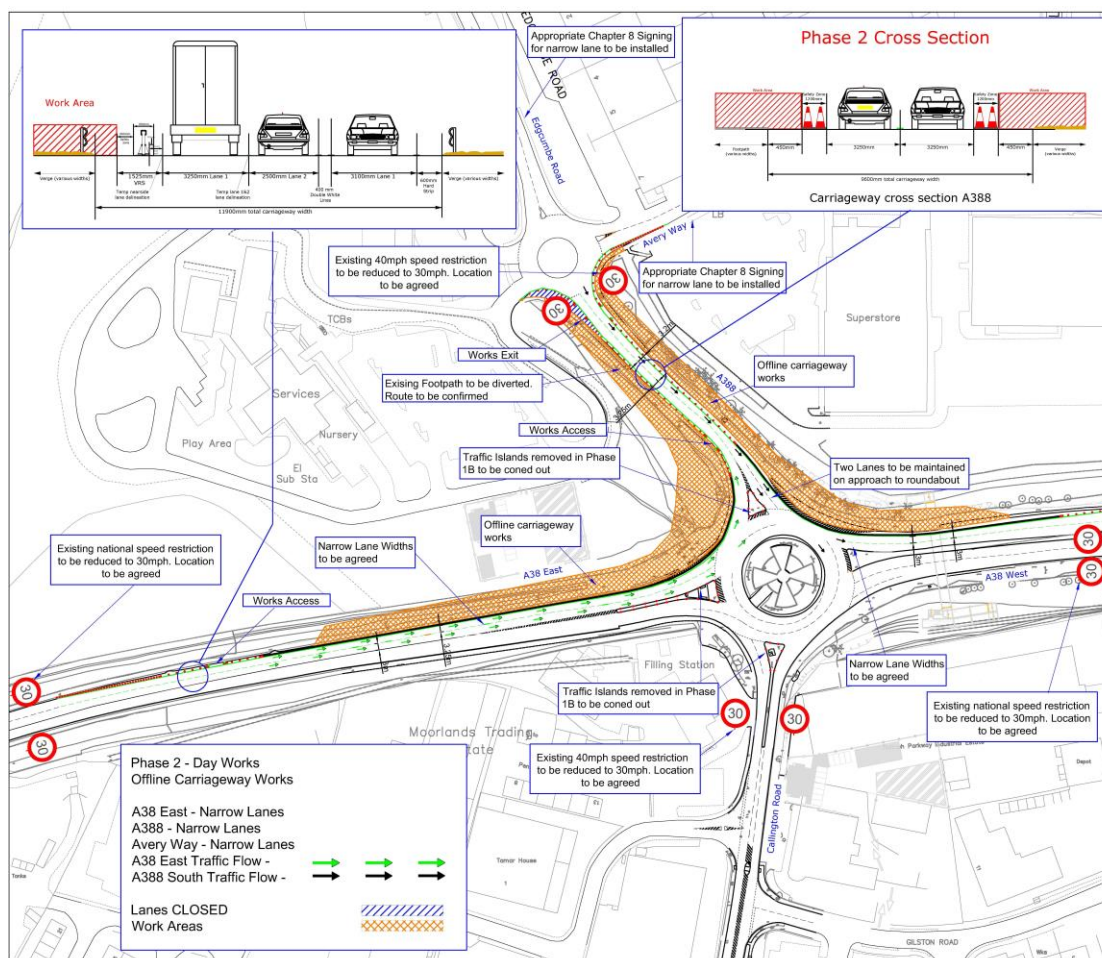

Duration: 9 Months

Start Date: 29 September 2016

Speed restrictions: Reduced to 30mph

Notes:

- Traffic islands on the A38 and A388 have been removed.
- There will be occasional night operations under traffic signalling and lane closures.
- There will be narrowed lanes along the A38 and A388.