

**HEALTH & SAFETY INFORMATION**

- CONSTRUCTION, MAINTENANCE, OPERATION, DECOMMISSIONING AND DEMOLITION PHASES**
- This drawing shall be read in conjunction with the Pre-Construction Information and any existing Health and Safety File(s) produced.
  - In preparation of the construction method statements consideration should be given to the close proximity of any structures that may be affected by construction.
  - The contractor shall refer to statutory undertakers' layout drawings and identify locations of existing overhead and underground services prior to carrying out excavation works.
  - Refer to the designer's risk register and the works information for full details of the residual risks associated with this work. Significant residual risks are listed here and referenced on the drawing:
    - Underground BT, SWW, Virgin, WPD LV present in verge. Refer to C2 utility returns.
    - Underground low pressure gas present in verge.

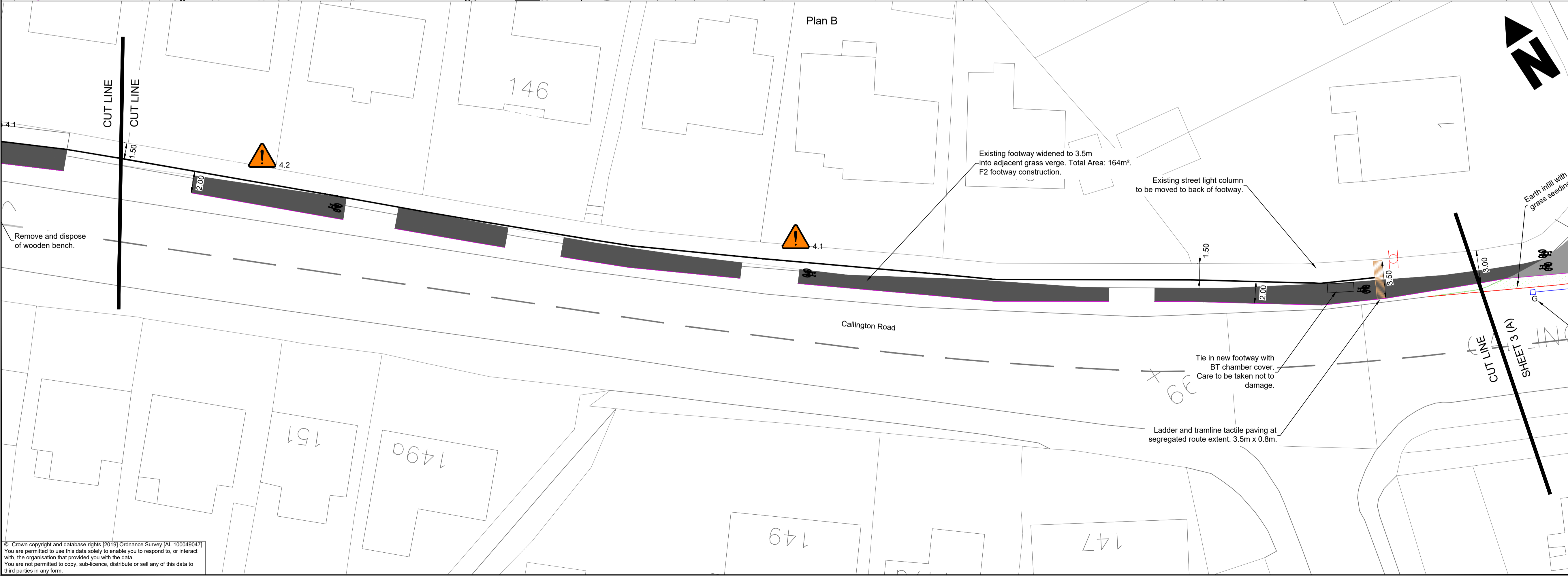
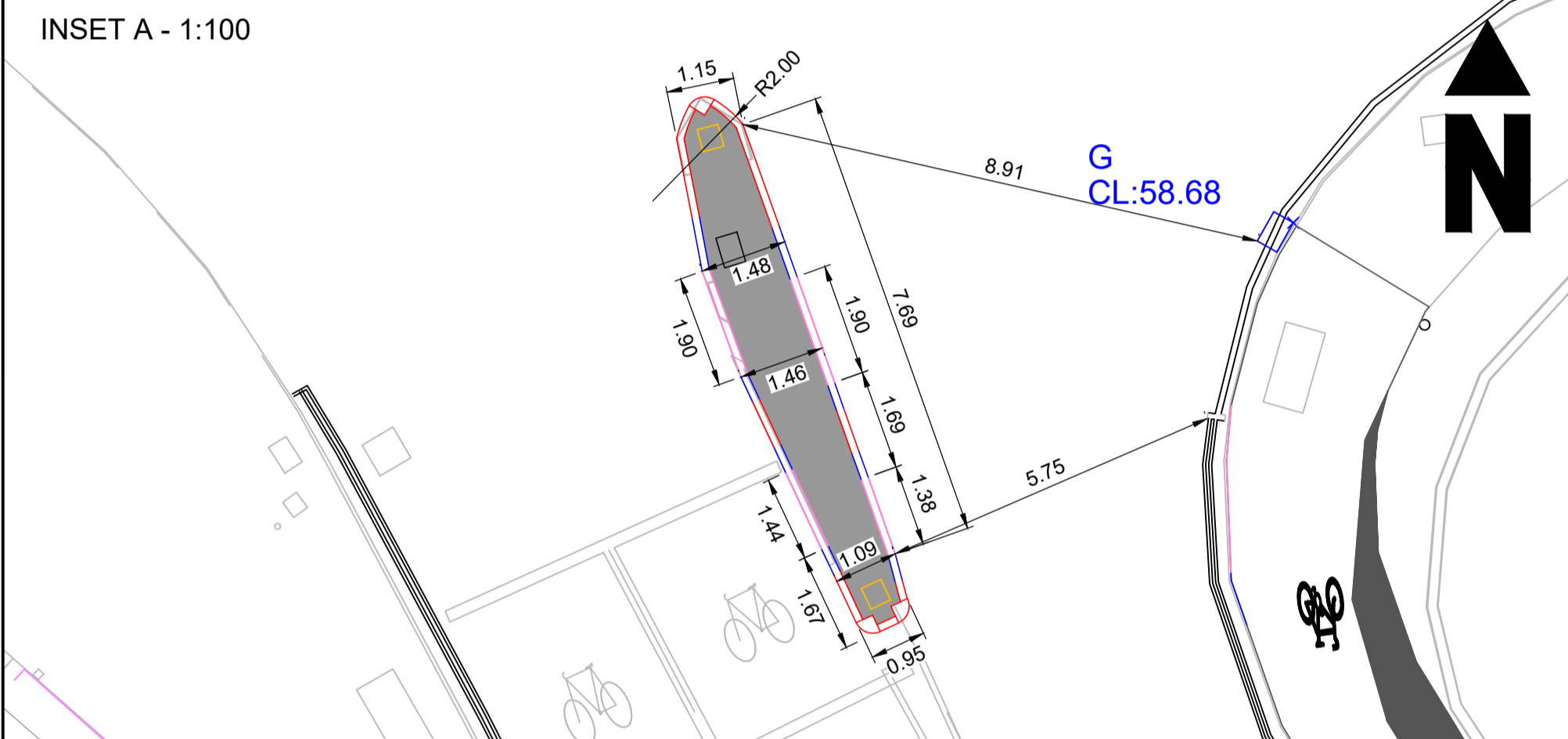

© This drawing is Copyright. It should not be relied on or used in circumstances other than those for which it was originally prepared and for which Cornwall Council was originally commissioned. Cornwall Council accepts no responsibility for this drawing to any party other than the person(s) by whom it was commissioned.

- NOTES:**
- All dimensions are in metres unless otherwise stated.
  - Do not scale from this drawing.

- Key:**
- Footway on carriageway, 25mm surface course and 100mm binder course.
  - F2 footway on existing verge to SD 11/107
  - New grass verge
  - Flat top road hump
  - Carriageway widening area
  - HB2 kerb
  - BN Kerb- 0mm upstand
  - BN Kerb- 25mm upstand
  - Transition kerb
  - Concrete edging
  - Bus boarder kerb
  - Transition bus boarder kerb
  - Corduroy paving
  - Tactile paving
  - New signage location
  - Illuminated bollard
  - Relocated bus shelter
  - New cycle stand
  - Traffic island, ST2 concrete.
  - New/relocated gully & 150mm diameter pipe

REV	DATE	NATURE OF REVISION
P01		First Issue



**CORMAC SOLUTIONS**  
 RADNOR ROAD  
 SCORRIER  
 CORNWALL TR16 5EH  
 www.cormactd.co.uk 01872 323 313

**PROJECT TITLE:**  
 Saltash Walking & Cycling Phase 1b

**DRAWING TITLE:**  
 General Arrangement (Sheet 2 of 6)

SCALE: 1:200 @ A1

PROJECT MANAGER: AU	DRAWN BY: AK
CHECKED: AU	APPROVED: JHJ

**DRAWING NO:**

PROJECT	ORIGINATOR	VOLUME	LOCATION
EDG1696	CSL	HGN	SX418591
TYPE	ROLE	NUMBER	
DE	D	1002	

PROJECT REF:	DRAWING STATUS:	SUITABILITY:	REVISION:
EDG1696	Detailed Design	S2	P01.01

© Crown copyright and database rights [2019] Ordnance Survey [A]. 100049047  
 You are permitted to use this data solely to enable you to respond to, or interact with, the organisation that provided you with the data.  
 You are not permitted to copy, sub-licence, distribute or sell any of this data to third parties in any form.