

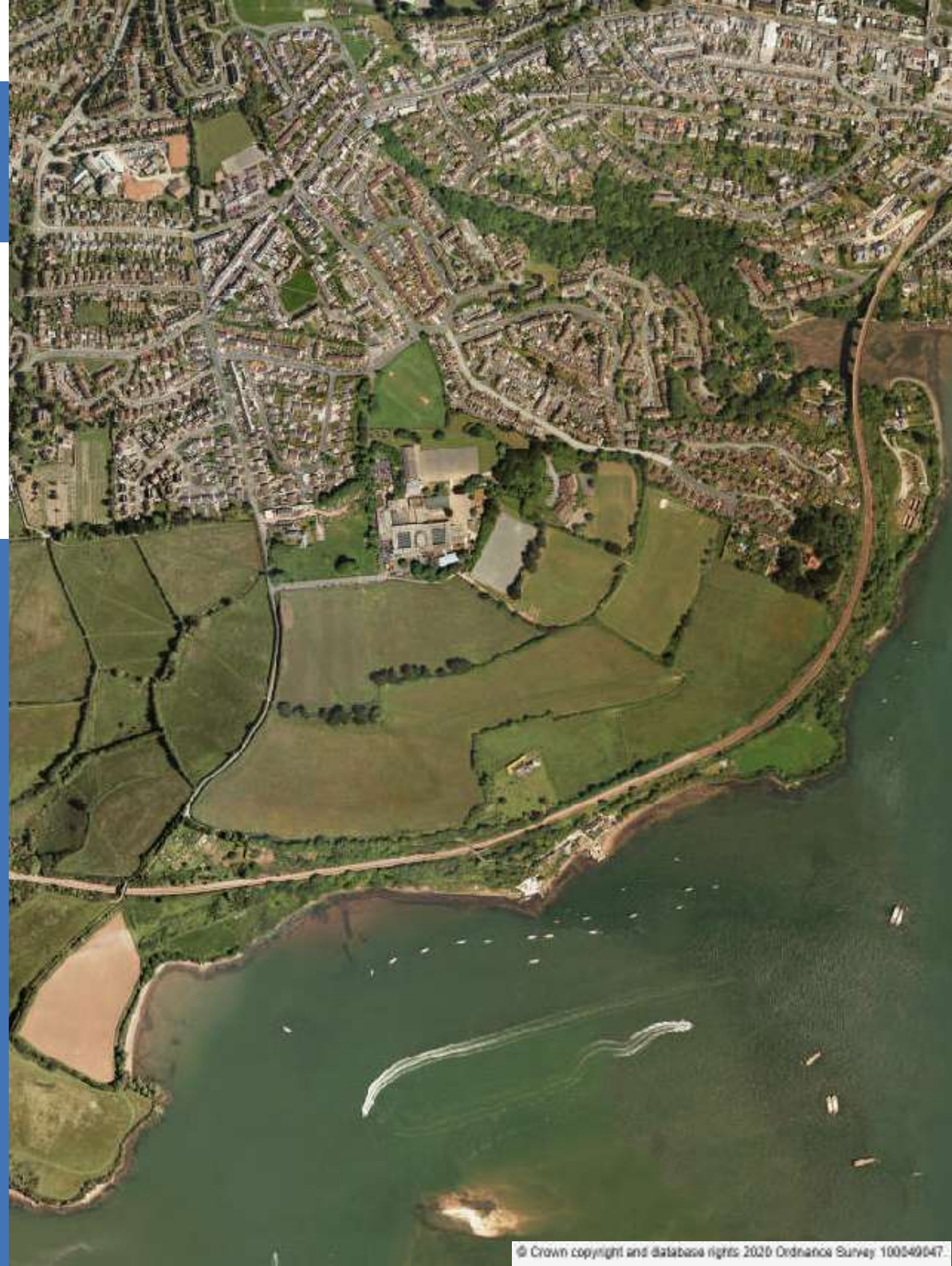

SALTASH TOWN COUNCIL

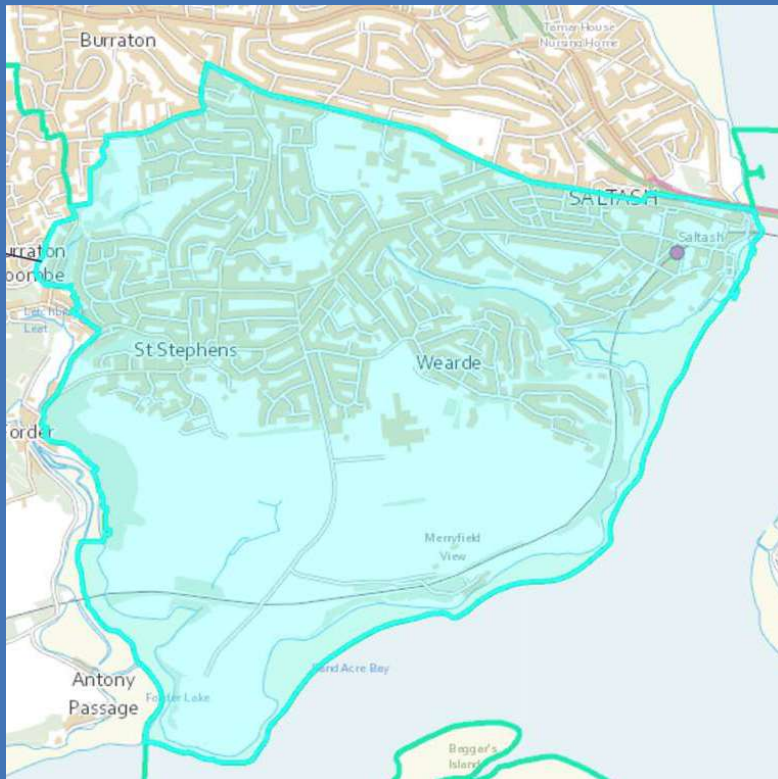

ESSA WARD 2021



Disclaimer Notice

This document contains information, documents and images prepared by Saltash Town Council.

While the information contained in this document has been presented with all due care, Saltash Town Council cannot warrant or represent that the information is free from errors or omission.

The information is made available on the understanding that Saltash Town Council and its employees shall have no liability (including liability by reason of negligence) to the users for any loss, damage, cost or expense incurred or arising by reason of any person using or relying on the information and whether caused by reason of any error, negligent act, omission or misrepresentation in the information or otherwise.

Accuracy of Information

While the information is considered to be true and correct at the date of publication, changes in circumstances after the time of publication may impact on the accuracy of the information. The information may change without notice and Saltash Town Council is not in any way liable for the accuracy of any information printed and stored or in any way interpreted and used by a user.

Date of Publication: 4th May 2021



CONTENTS



4 MEET YOUR WARD COUNCILLOR

5 LAND

- 6-7 Oyster House
- 8-9 Oyster Fishing Rights
- 10-13 Planted Area at Bottom of Fore Street
- 14-15 Maurice Huggins Room
- 16-18 Land and Building on the South Side
Albert Road (Saltash Station)
- 19-21 Land and War Memorial
at St Nicholas & St Faith Church
- 22-24 Memorial Peace Garden
- 25-26 St Stephens Church
- 27-28 Churchtown Cemetery
- 29-30 Churchtown Allotments
- 31-32 Land Lower Fore Street
- 33-34 Silver Street
- 35-37 Huntley Gardens
- 38-39 Jubilee Green Car Park
- 40-41 Land and Sculpture at Tamar Street
- 42-43 Pontoon
- 44-45 Victoria Gardens Flower Bed
- 46-48 Culver Road Flower Bed

49 PUBLIC CONVENIENCES

- 50-51 Waterside
- 52-54 Alexandra Square

55 PROPERTY

- 56-57 Blitz Information Board Fore Street
- 58-59 Saltash Heritage
- 60-61 Guildhall & Lower Fore Street
- 62-63 Library

64 PUBLIC RIGHTS OF WAY

- 65-66 Wearde Road and Farm Lane
- 67-68 Wearde Road (Allotments) & Wearde Road
(Towards Passage Point)
- 69-70 Wearde Road & Point Passage
- 71-72 Lower Fore Street and Tamar Bridge

73 MANAGED AND MAINTAINED CC PUBLIC RIGHTS OF WAY

- 74-75 St Stephens Road & Higher Port View
- 76-77 Long Park Road & Church Road
- 78-79 Tobruk Road & Church Road
- 80-81 Oaklands Drive & Fairmead Road
- 82-83 Church Road & Warraton Road
- 84-85 Wearde Road & Babis Farm Way
- 86-87 Deacon Close & The Moorings
- 88-89 Fairway and Barkers Hill
- 90-91 St Stephens Hill & Castle View

92 GRIT BINS

- 93 Warraton Road
- 94 Church Road / Hawthorns
- 95 Greenfield Road
- 96 Fairway
- 97 Churchroad
- 98 Church Road / Parkesway
- 99 Lynher Drive
- 100 Babis Farm Way
- 101 Babis Farm Close
- 102 Beatrice Avenue
- 103 Chichester Crescent / Prouse Rise
- 104 Lower Fore Street

- 105 Culver Road
- 106 Vincent Way
- 107 Wesley Road
- 108 Higher Port View / Lower Port View
- 109 St Stephens Hill
- 110 Castle View
- 111 Fairway / Carnoustie Drive
- 112 Fairway / Sunningdale Road

Footway 
Bridleway 

Status:
GOLD 1 - 2 Cuts Per Year
SILVER Parish to Decide

As of May 2021 Saltash ward boundaries are changing from four to three with a total Council size comprising of 16 Councillors representing the three wards.

Meet your Essa Ward Councillors



Councillor Richard Bickford
R.Bickford@saltash.gov.uk

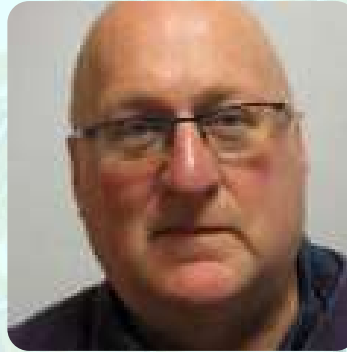

Councillor Mark Fox
M.Fox@saltash.gov.uk



Councillor Rachel Bullock
R.Bullock@saltash.gov.uk



Councillor Averil Pinckney
A.Pinckney@saltash.gov.uk



Councillor Gloria Challen
G.Challen@saltash.gov.uk

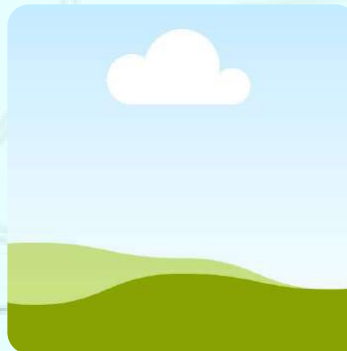

VACANCY



LAND

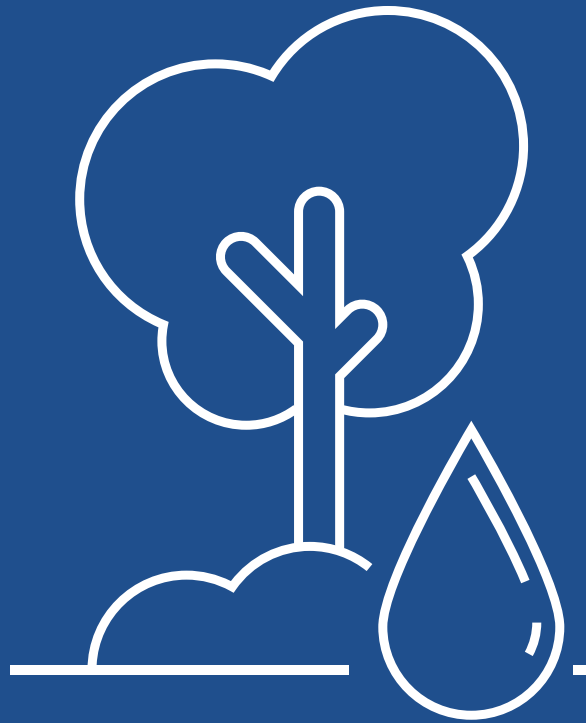



LAND

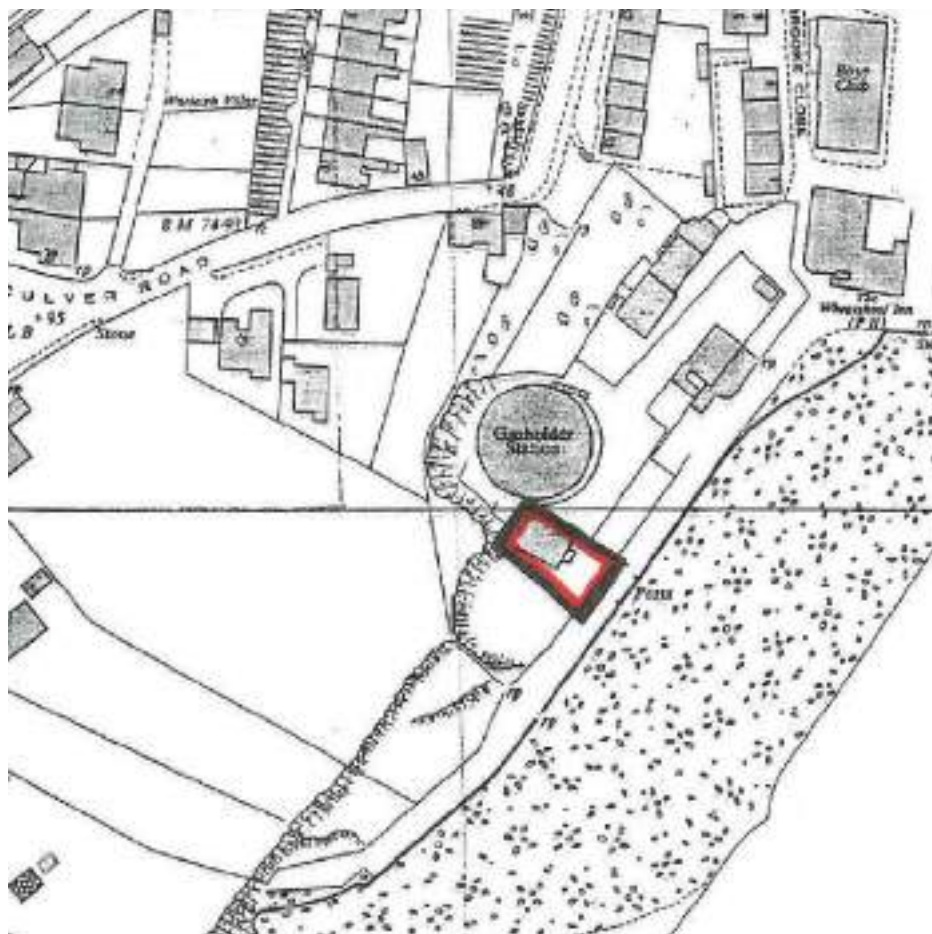

Title Register - UNKNOWN - Oyster House

Ordnance Survey Map Reference: SX432415

OLD OYSTER HOUSE - UNKNOWN - FREEHOLD
LEASED TO SALTASH SAILING CLUB

Old Oyster House Saltash PL12 4EL



MAP REFERENCE 50.406175, 4.207598



LAND



Title Register - UNKNOWN - Oyster Fishing Rights

Ordnance Survey Map Reference: UNKNOWN

OYSTER FISHING RIGHTS - UNKNOWN - EXPIRED

Oyster Fishing Rights River Tamar



MAP REFERENCE UNKNOWN



LAND



Title Register - UNKNOWN - UNKNOWN

Ordnance Survey Map Reference: SX430425

UNKNOWN - UNKNOWN - UNKNOWN

Planted Area Bottom of Fore Street Fore Street PL12 6AF



MAP REFERENCE 50.408655, -4.210269

WORK SCHEDULE SERVICE DELIVERY DEPARTMENT

Lower Fore Street Planting

- Weed, maintain and replace shrub plants as necessary
- Hedge cutting as frequently as required to maintain existing height and shape
- Tree maintenance as required
- Summer and winter planting to the flower bed and boat.

WORK SCHEDULE SERVICE DELIVERY DEPARTMENT

Other Area's on or near Fore Street

Fore Street -

- Summer and winter planting to 9 planters and boxes

Keast Mews -

- Summer and winter seasonal planting to 2 planters

The Courtyard -

- Summer and winter seasonal planting to 2 planters



LAND



Title Register - CL230486 - Maurice Huggins Room

Ordnance Survey Map Reference: SX425735

**MAURICE HUGGINS ROOM - CL230486 -
LEASE / LICENCE TO OCCUPY CORNWALL COUNCIL**

**Maurice Huggins Room
Victoria Gardens
Saltash
PL12 6LA**



MAP REFERENCE 50.409182, -4.216923



LAND

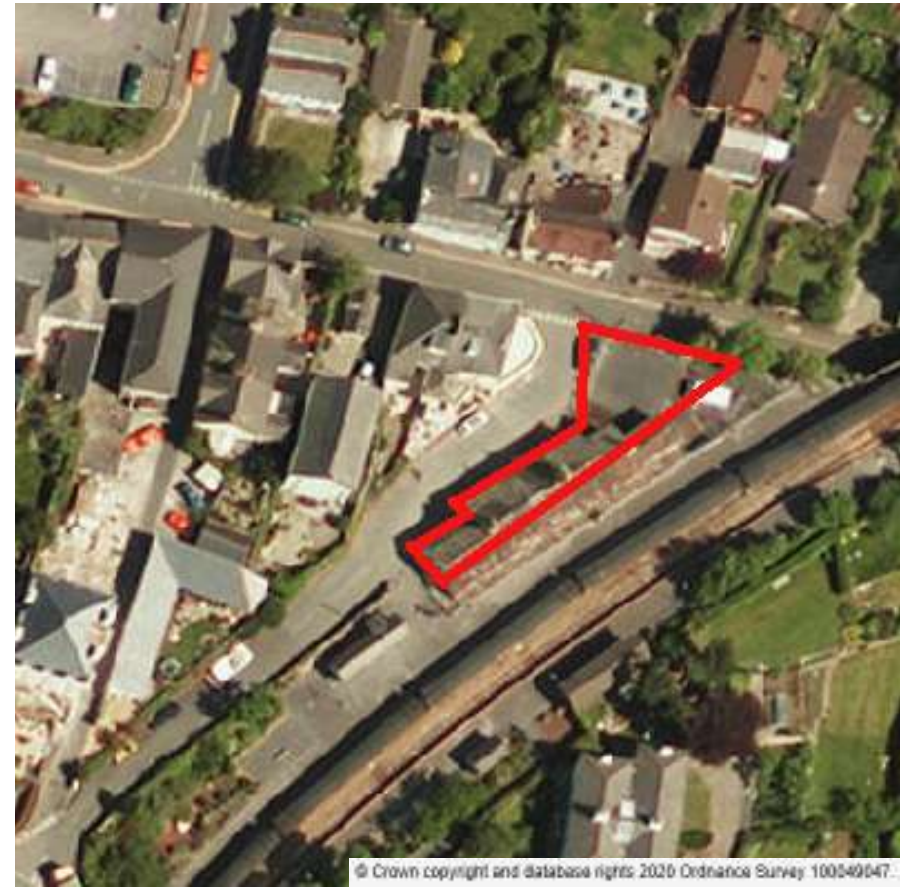

Title Register - CL116641 & CL226641 -
Land and Buildings on the South Side of Albert Road

Ordnance Survey Map Reference: SX431225

LAND AND BUILDINGS ON THE SOUTH SIDE OF ALBERT ROAD
- CL116641 & CL226641 - FREEHOLD

Saltash Station
Saltash
PL12 6PE



MAP REFERENCE 50.407495, -4.209147

Saltash Station

- Prune and maintain all planting including banks
- Supply, plant and replace as necessary summer and winter bedding plants to 3 raised planters, boat and beds.
- Maintain entrance on downside of station
- Maintain borders on each side of the track (East and West route platforms



LAND

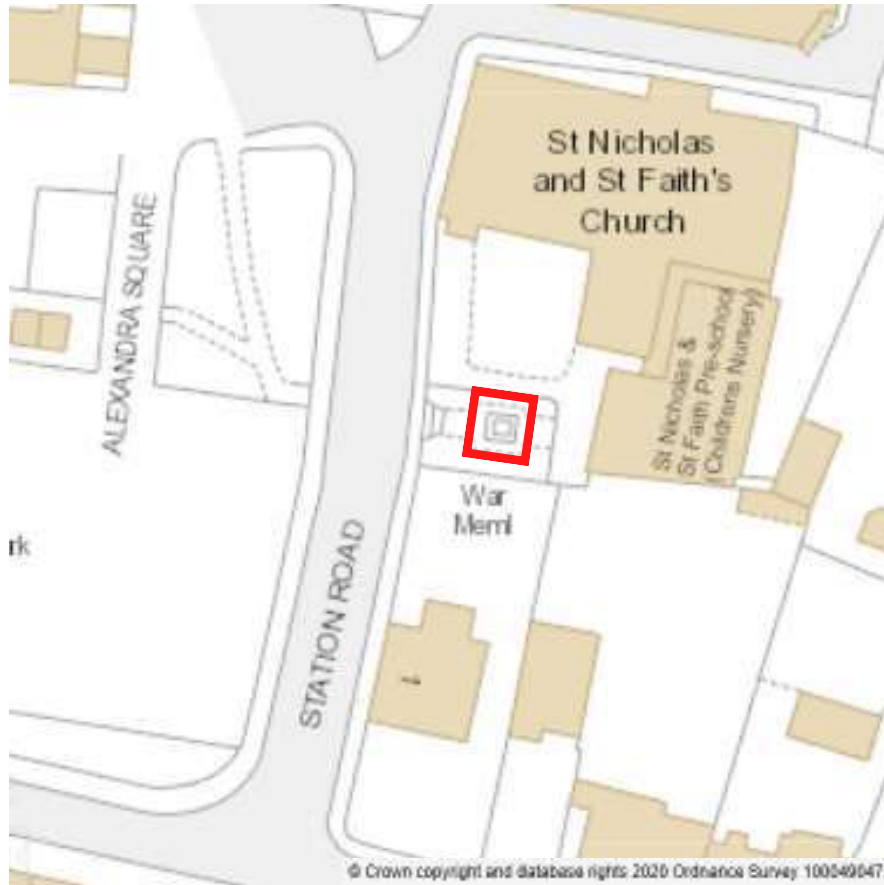

Title Register - UNKNOWN - Land and War Memorial at
St Nicholas Church

Ordnance Survey Map Reference: SX430975

LAND & WAR MEMORIAL AT SAINT NICHOLAS & FAITH CHURCH
- UNKNOWN - UNKNOWN

Saint Nicholas & Faith Church
Station Road
Saltash
PL12 6AN



MAP REFERENCE 50.407998, -4.209515

WORK SCHEDULE SERVICE DELIVERY DEPARTMENT

St Nicholas and St Faith - Town War Memorial

- Cut grass and hedge to maintain high level of presentation
- Edge all grass areas
- Clean weeds from paving
- Replace wreaths to war memorial base as necessary
- Clear any cuttings and arisings from the memorial it's surroundings and paths



LAND

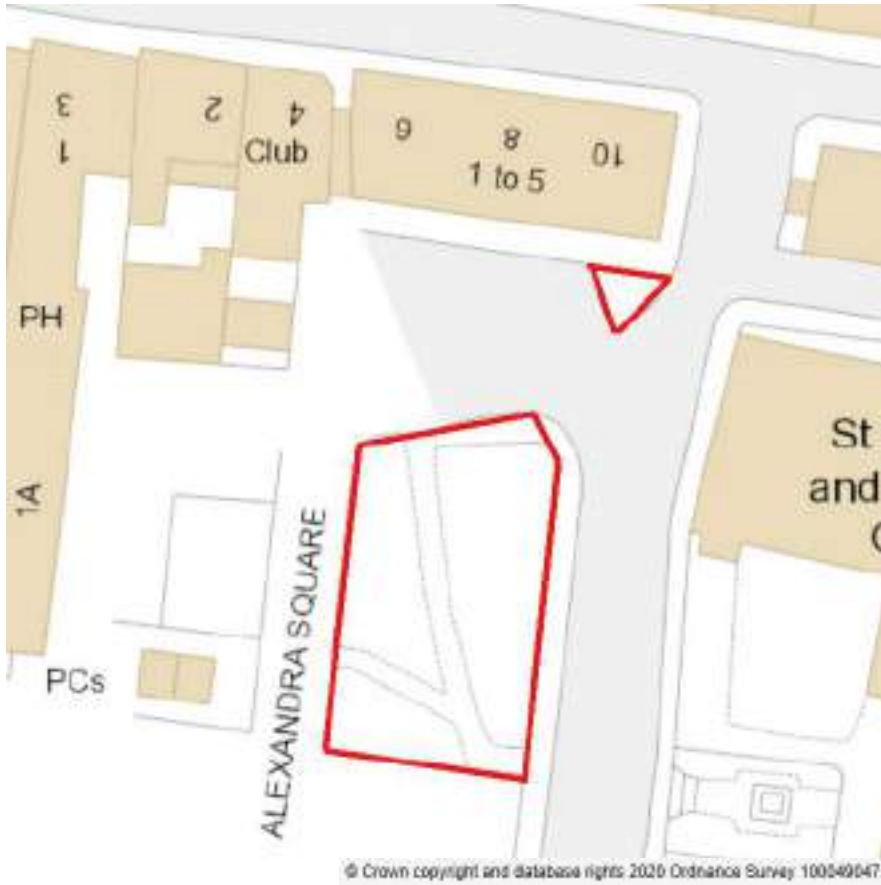

Title Register - UNKNOWN - Memorial Peace Garden

Ordnance Survey Map Reference: SX430755

MEMORIAL PEACE GARDEN - UNKNOWN -
LICENSED TO SALTASH TOWN COUNCIL TO MAINTAIN LAND

The Memorial Peace Garden Saltash PL12 6AN



**AWAITING
IMAGE**

**AWAITING
IMAGE**

MAP REFERENCE 50.408137, -4.209786

Memorial Peace Garden

- Clear bedding areas at the end of spring and supply planting for summer months - not including the Lion's boat
- Clear bedding areas at the end of the summer and supply planting for the autumn months - not including Lion's boat
- Regular weeding and dead heading - not including the Lion's boat
- Regular grass cutting to maintain presentation to a high standard
- Watering bedding as required
- Maintain wildflower patch and replant when necessary
- Edge all grass borders
- Clean all benches and their legs from loose grass cutting and clear pathway



LAND



Title Register - UNKNOWN - St Stephen's Churchyard

Ordnance Survey Map Reference: SX417005

ST STEPHEN'S CHURCHYARD - UNKNOWN -
LICENSED TO SALTASH TOWN COUNCIL TO MAINTAIN LAND

The Rectory
St Stephen's by Saltash
C of E Church
PL12 4AP



MAP REFERENCE 50.403214, -4.229203



LAND



Title Register - UNKNOWN - Chuchtown Cemetery

Ordnance Survey Map Reference: SX416915

CHURCHTOWN CEMETERY - UNKNOWN - FREEHOLD

Churchtown Cemetery
Farm Lane
St Stephens Hill
PL12 4AR



MAP REFERENCE 50.402000, -4.229020



LAND



Title Register - UNKNOWN - Chuchtown Allotments

Ordnance Survey Map Reference: SX415925

Churchtown Allotments
Farm Lane
St Stephens Hill
PL12 4AR



MAP REFERENCE 50.402000, -4.229020



LAND



Title Register - UNKNOWN - Land Lower Fore Street

Ordnance Survey Map Reference: SX431435

LAND LOWER FORE STREET - UNKNOWN - UNKNOWN

Lower Fore Street
Saltash
PL12 6JQ

**AWAITING
IMAGE**

MAP REFERENCE 50.408565, -4.208898



LAND

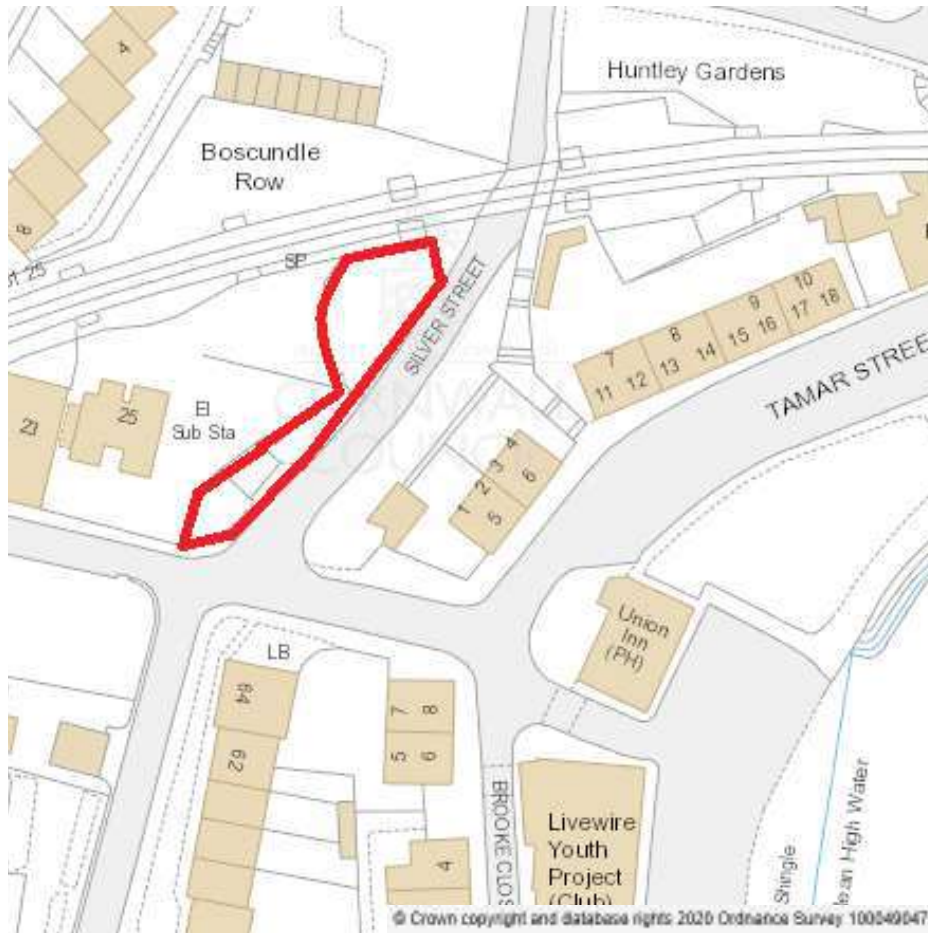

Title Register - UNKNOWN - Silverstreet

Ordnance Survey Map Reference: SX432585

SILVER STREET - UNKNOWN - UNKNOWN

Silver Street
Saltash
PL12 4DU

**AWAITING
IMAGE**

MAP REFERENCE 50.407578, -4.207192



LAND

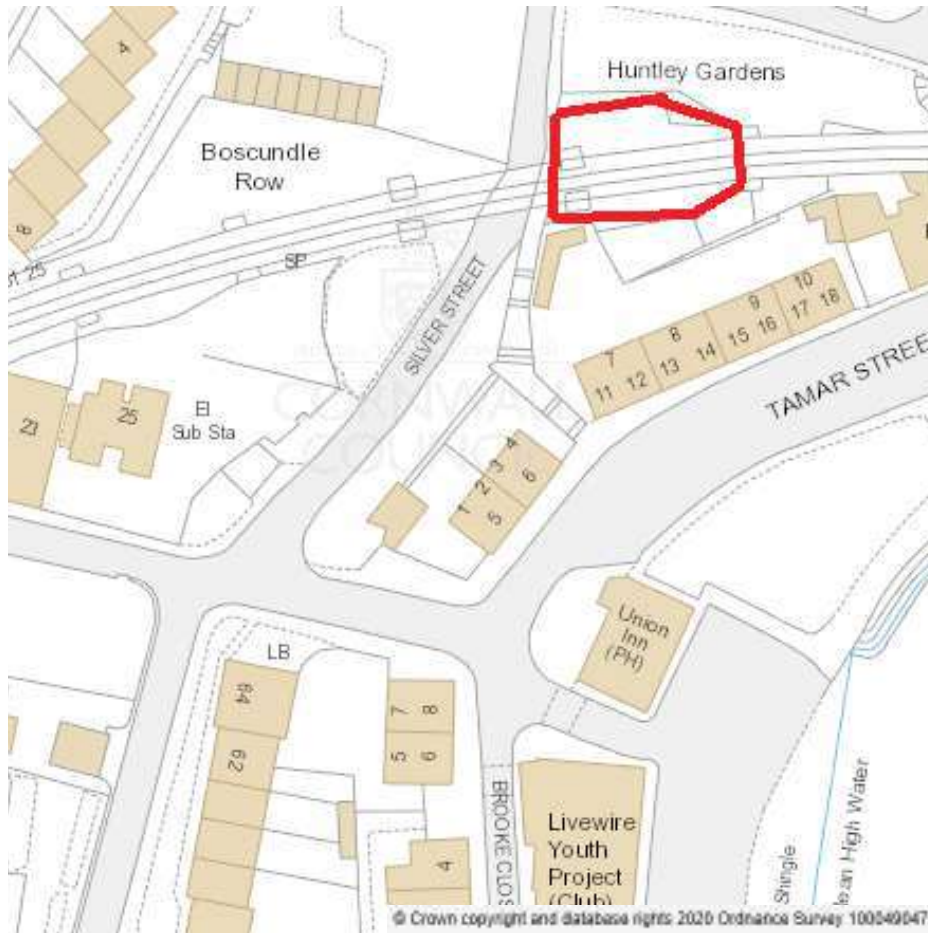

Title Register - UNKNOWN - Huntley Gardens

Ordnance Survey Map Reference: SX432855

Huntley Gardens
Lowers Fore Street
Saltash
PL12 6JG

**AWAITING
IMAGE**

MAP REFERENCE 50.407866, -4.206956

WORK SCHEDULE SERVICE DELIVERY DEPARTMENT

Bridge Slip Road (Adjacent to Water Board Pumping Station)

- Cut Grass
- Inspection of shrub bed to maintain and replace as necessary

Huntley Gardens & Silver Street

- Maintenance of shrubberies and Pampas grasses
- Grass cutting



LEASE



Title Register - UNKNOWN – Jubilee Green Car Park

Ordnance Survey Map Reference: SX433115

JUBILEE GREEN CAR PARK - UNKNOWN -
LEASE FROM CORNWALL COUNCIL - STC PONTOON CABIN STORE

Pontoon Cabin Store
Jubilee Green Car Park
Saltash
PL12 6JD



MAP REFERENCE 50.409372, -4.206530



LEASE



Title Register - CL255335 – Land and Sculpture At Tamar Street

Ordnance Survey Map Reference: SX433345

LAND AND SCULPTURE AT TAMAR STREET - CL255335 -
LEASE FROM CORNWALL COUNCIL - UNDERLEASE TO SALTASH
WATERSIDE COMMUNITY ORGANISATION

Land and Sculpture at Tamar Street Saltash



MAP REFERENCE 50.407674, -4.206168



LEASE

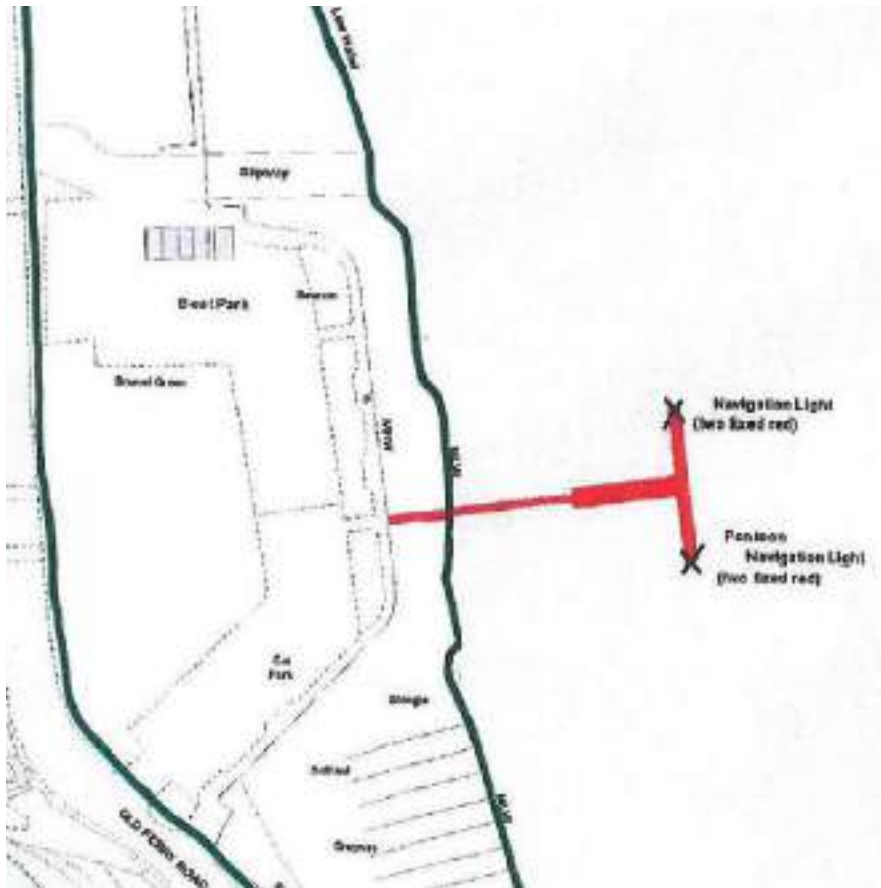

Title Register -UNKNOWN - Pontoon

Ordnance Survey Map Reference: SX433245

Jubilee Green Pontoon
Saltash
PL12 6JD



MAP REFERENCE 50.409353, -4.206378



LEASE



Victoria Gardens Flower Bed

Ordnance Survey Map Reference: UNKNOWN

VICTORIA GARDENS FLOWER BED - LEASE FROM CORNWALL COUNCIL
MAINTAINED BY S.E.A

Victoria Gardens
Saltash
PL12 6LA



MAP REFERENCE 50.409038, -4.215866



LEASE

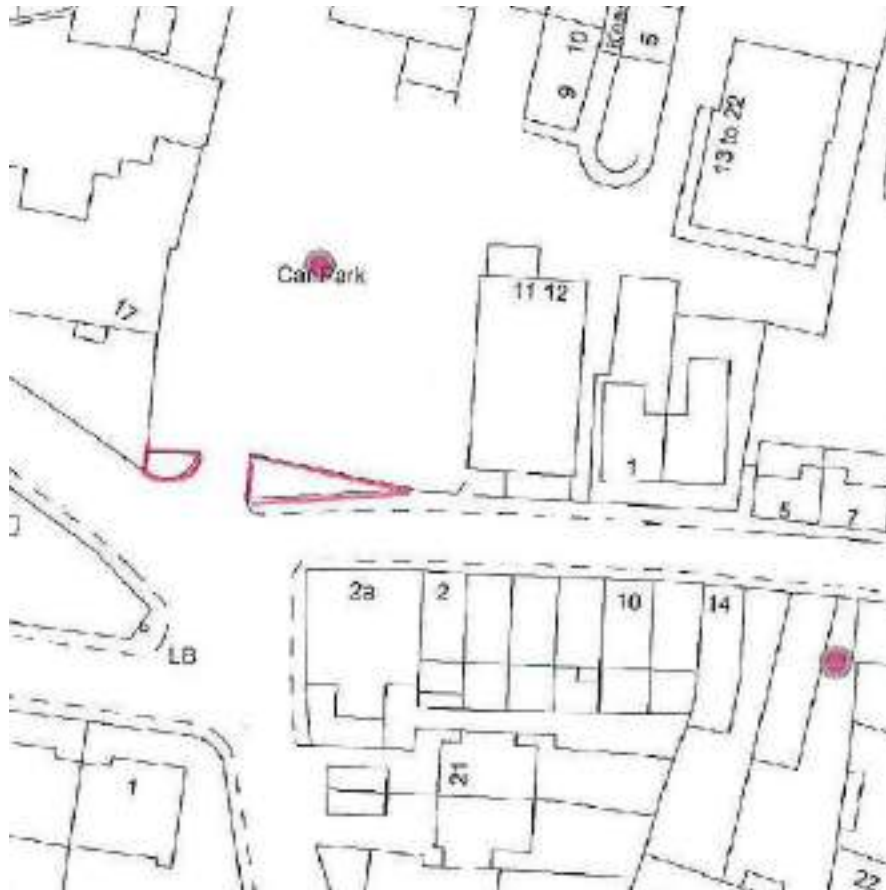

Culver Road Flower Bed

Ordnance Survey Map Reference: SX429635

CULVER ROAD FLOWER BED - LEASE FROM CORNWALL COUNCIL

Culver Road Car Park
Saltash
PL12 4DP



MAP REFERENCE 50.407800, -4.211536

WORK SCHEDULE SERVICE DELIVERY DEPARTMENT

Co-Op Car Park

- To maintain the fence and stain as necessary
- Replacement of membrane and chippings as necessary
- Tree and shrub pruning as necessary



PUBLIC CONVENIENCES

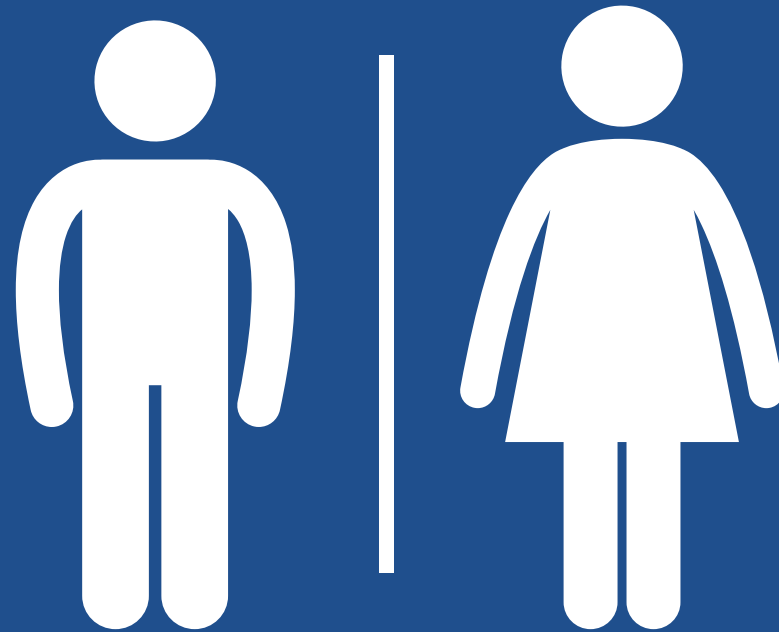



PUBLIC CONVENIENCES



Title Register - UNKNOWN - Waterside
PUBLIC CONVENIENCES

Ordnance Survey Map Reference: SX433465

WATERSIDE PUBLIC CONVENIENCES - UNKNOWN -
LEASE FROM NETWORK RAIL

Waterside Public Convenience
Old Ferry Road
PL12 4EH



MAP REFERENCE 50.407819, -4.206067



PUBLIC CONVENIENCES



Title Register - UNKNOWN - Alexandra Square
PUBLIC CONVENIENCE

Ordnance Survey Map Reference: SX430585

ALEXANDRA PUBLIC CONVENIENCES - UNKNOWN -
LEASE FROM CORNWALL COUNCIL

Alexandra Public Convenience
Alexandra Square
Saltash
PL12 6AN



MAP REFERENCE 50.408171, -4.210040

WORK SCHEDULE SERVICE DELIVERY DEPARTMENT

Alexandra Square

- Shrub and bed maintenance



PROPERTY





PROPERTY



Blitz Information Board, Fore Street Corner of Wesley Road

Ordnance Survey Map Reference: SX427995

BLITZ INFORMATION BOARD, FORE STREET CORNER OF
WESLEY ROAD - LICENCE TO OCCUPY FROM THE POST OFFICE

Blitz Information Board
Fore Street / Wesley Road
Saltash
PL12 6AS



MAP REFERENCE 50.408819, -4.213774



PROPERTY



Title Register - CL340343 -
17 Lower Fore Street Saltash Heritage

Ordnance Survey Map Reference: SX430675

**17 LOWER FORE STREET SALTASH HERITAGE - CL340343-
FREEHOLD**

**Saltash Heritage Centre
17 Lower Fore Street
PL12 6JQ**



MAP REFERENCE 50.408570, -4.209967



PROPERTY

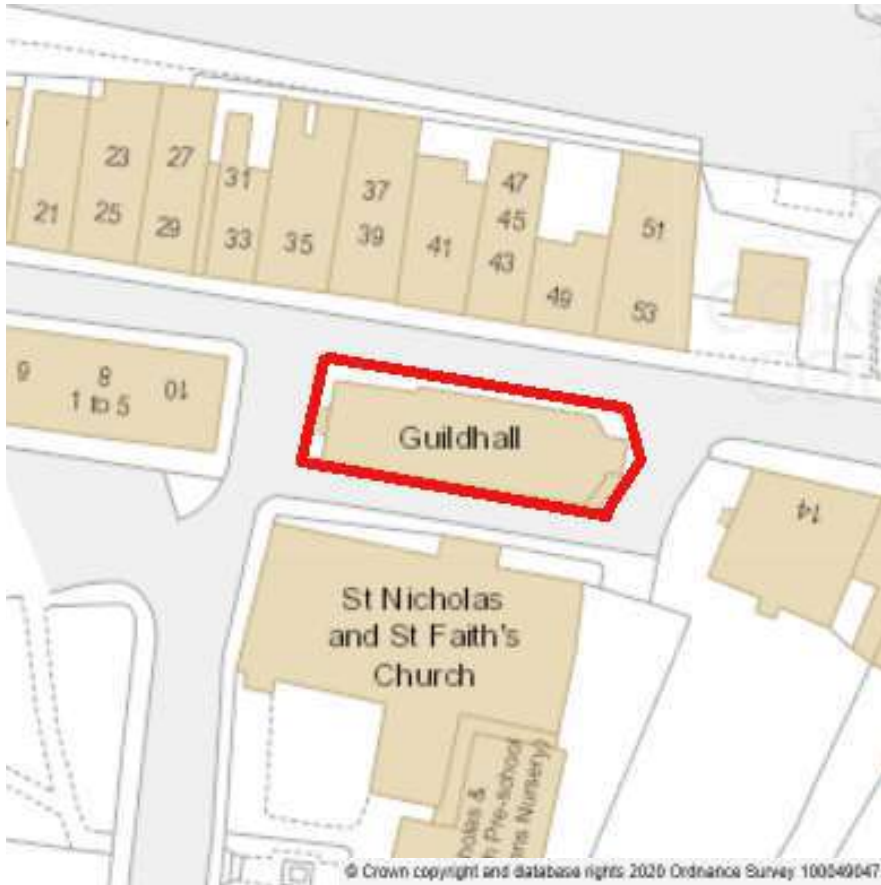

Title Register - CL58010 - Guildhall

Ordnance Survey Map Reference: SX431135

GUILDHALL-CL58010-FREEHOLD

**The Guildhall
12 Lower Fore Street
Saltash
PL12 6JX**



MAP REFERENCE 50.408394, -4.209279



PROPERTY

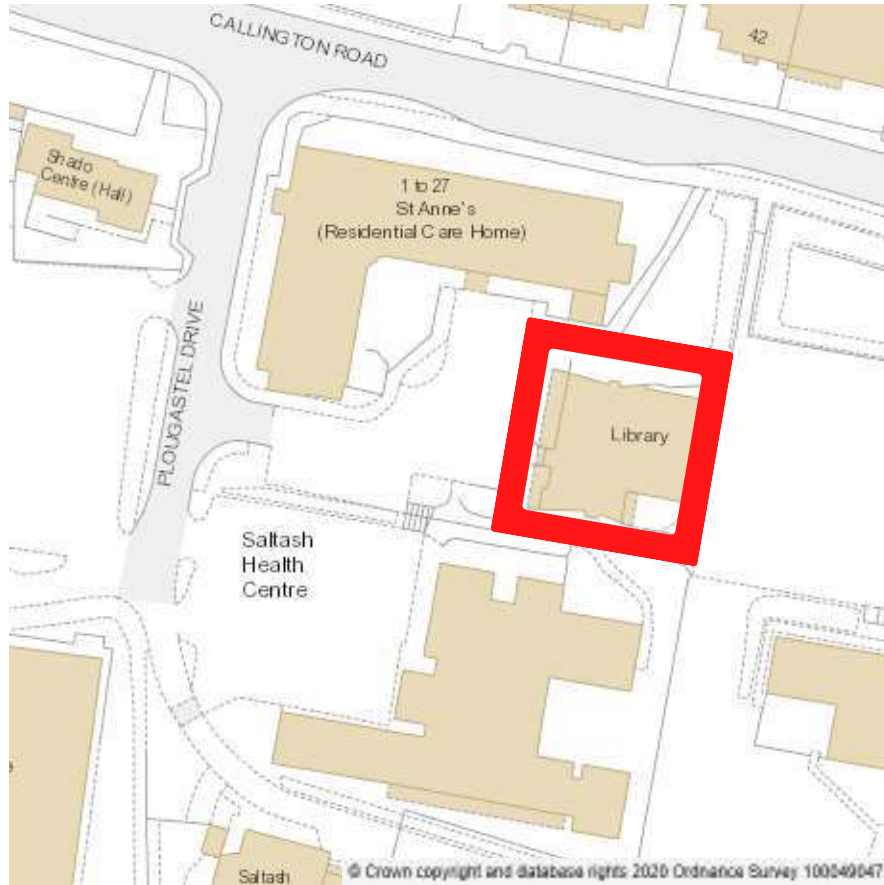

Title Register - CL347372 - Saltash Library

Ordnance Survey Map Reference: SX423079

**SALTASH LIBRARY HUB - CL347372 -
REGISTERED PROPRIETOR**

**Saltash Library Hub
Callington Road
Saltash
PL12 6DX**



MAP REFERENCE 50.410006, -4.220631



PUBLIC RIGHTS OF WAY

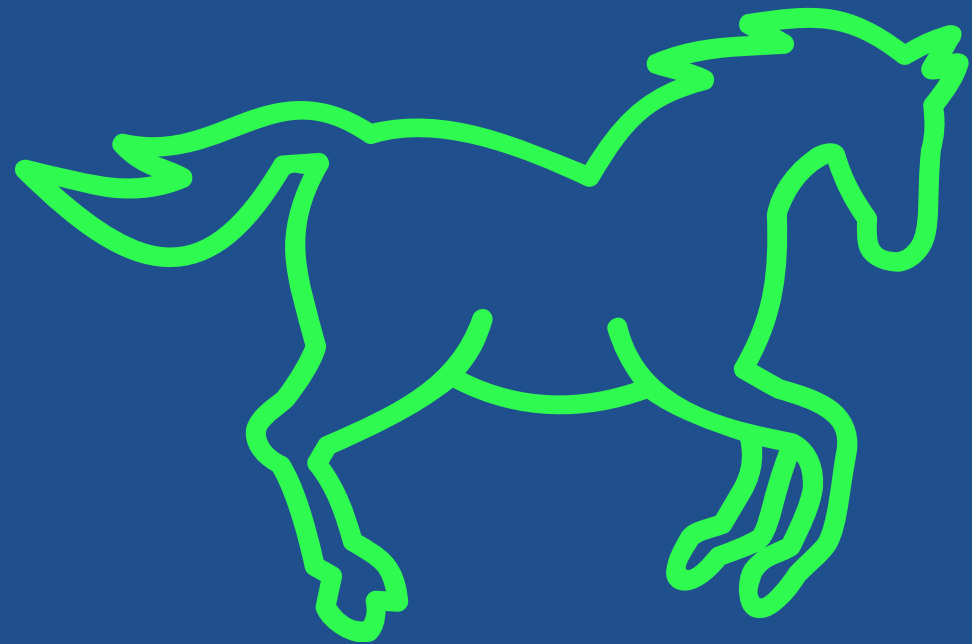



PUBLIC RIGHTS OF WAY

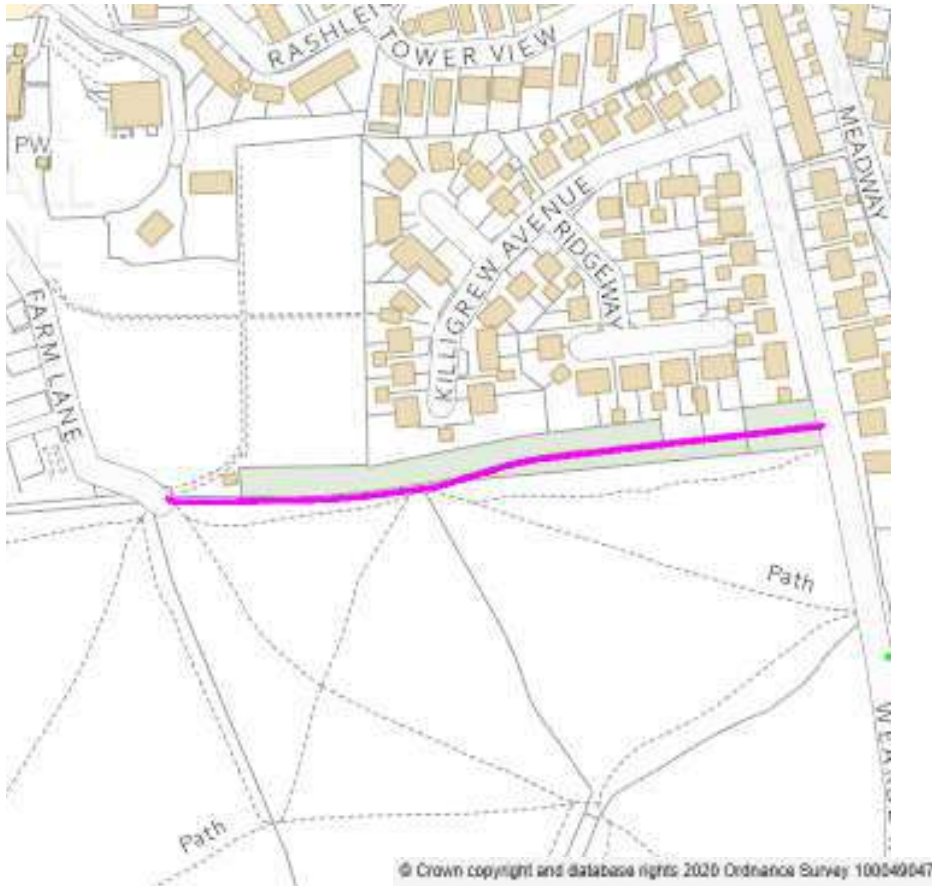

Parish/path no./link no. : 636/29/1 **GOLD** 2 Cuts Per Year

Wearde Road & Farm Lane

Ordnance Survey Map Reference: SX420685 / SX417815

WEARDE ROAD & FARM LANE



WEARDE ROAD, PL12 4NP

MAP REFERENCE 50.402190, -4.223734

FARM LANE, PL12 4AP

MAP REFERENCE 50.401931, -4.227783



PUBLIC RIGHTS OF WAY



Parish/path no./link no. : 636/26/1 **GOLD** 2 Cuts Per Year

Wearde Road (Allotments) & Wearde Road (Towards Passage Point)

Ordnance Survey Map Reference: SX419675 / SX417195

WEARDE ROAD (ALLTOMENTS) & WEARDE ROAD (TOWARDS PASSAGE POINT)



WEARDE ROAD, PL12 4NP

MAP REFERENCE 50.398439, -4.224866

WEARDE ROAD, PL12 4NP

MAP REFERENCE 50.395541, -4.228330



PUBLIC RIGHTS OF WAY

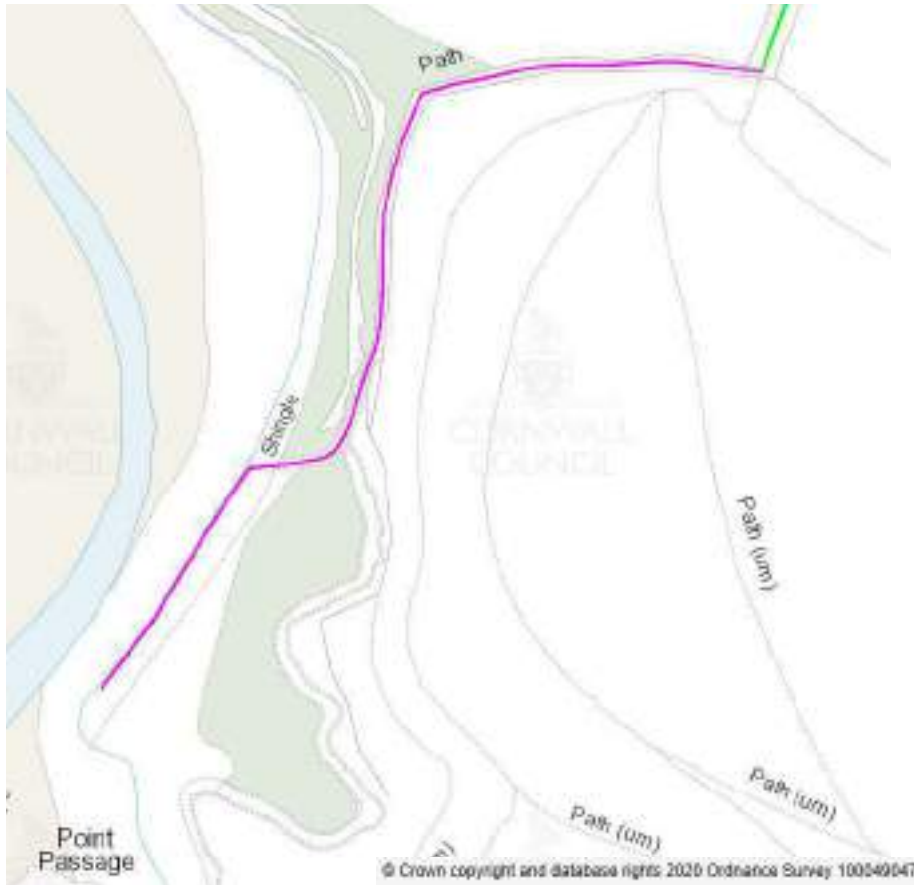

Parish/path no./link no. : 636/26/2 **GOLD** 2 Cuts Per Year

Wearde Road (Allotments) & Wearde Road (Towards Passage Point)

Ordnance Survey Map Reference: SX417195 / SX415815

WEARDE ROAD & POINT PASSAGE



WEARDE ROAD, PL12 4NP

MAP REFERENCE 50.395537, -4.228295

POINT PASSAGE, PL12 4AS

MAP REFERENCE 50.394711, -4.229693



PUBLIC RIGHTS OF WAY

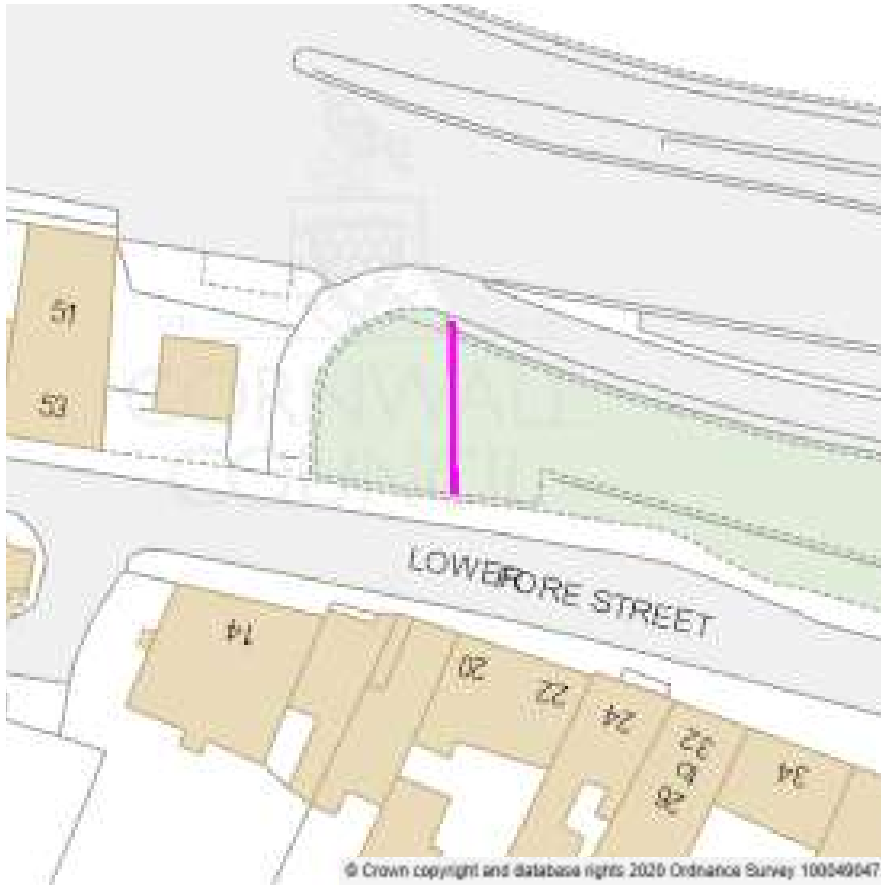

Parish/path no./link no. : 636/50/1 **GOLD** 2 Cuts Per Year

Lower Fore Street & Tamar Bridge

Ordnance Survey Map Reference: SX435632 / SX431635

LOWER FORE STREET & TAMAR BRIDGE



LOWER FORE STREET, PL12 6JX

MAP REFERENCE 50.408426, -4.208551

TAMAR BRIDGE

MAP REFERENCE 50.408567, -4.208578



PUBLIC RIGHTS OF WAY



Managed and Maintained by CORNWALL COUNCIL

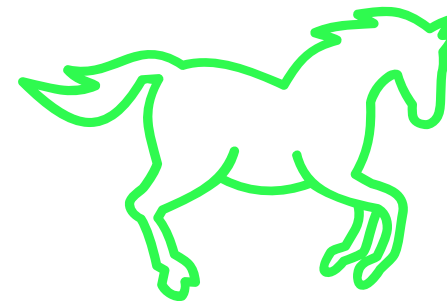

To report an issue contact Public Rights of Way:
0300 1234 202 OR Email countryside@cormacltd.co.uk



PUBLIC RIGHTS OF WAY



Parish/path no./link no. : 636/23/1 **DUAL STATUS**

St Stephens Road & Higher Port View

Ordnance Survey Map Reference: SX424588 / SX424587

ST STEPHENS ROAD & HIGHER PORT VIEW



ST STEPHENS ROAD, PL12 4BQ

MAP REFERENCE 50.408435, -4.218178

HIGHER PORT VIEW, PL12 4BX

MAP RERERENCE 50.407707, -4.218446



PUBLIC RIGHTS OF WAY



Parish/path no./link no. : 636/22/1 - **GOLD**

Long Park Road & Church Road

Ordnance Survey Map Reference: SX419885 / SX419025

Long Park Road & Church Road



LONG PARK ROAD, PL12 4AG

MAP REFERENCE 50.405918, -4.225026

CHURCH ROAD, PL12 4EY

MAP REFERENCE 50.408933, -4.226297



PUBLIC RIGHTS OF WAY

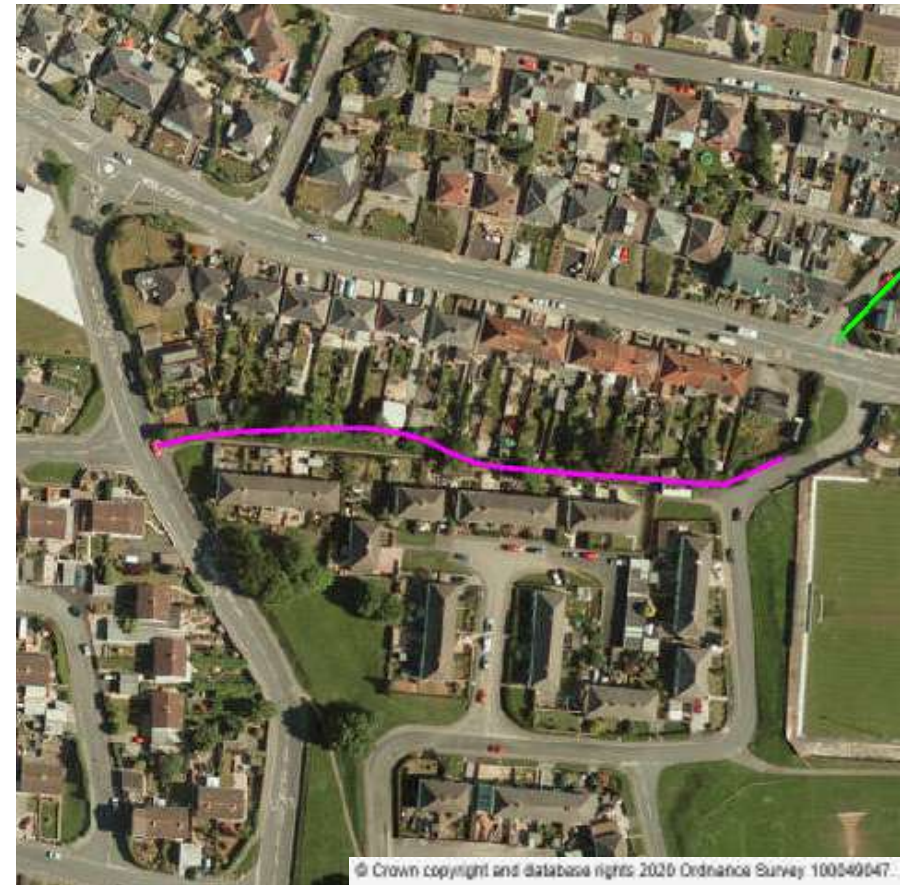

Parish/path no./link no. : 636/19/1 - **GOLD**

Tobruk Road & Church Road

Ordnance Survey Map Reference: SX420555 / SX418745

TOBRUK ROAD & CHURCH ROAD



TOBRUK ROAD, PL12 4HP

MAP REFERENCE 50.410493, -4.224464

CHURCH ROAD, PL12 4TH

MAP REFERENCE 50.410753, -4.226760



PUBLIC RIGHTS OF WAY



Parish/path no./link no. : 636/20/1 - **GOLD**

Oaklands Drive & Fairmead Road

Ordnance Survey Map Reference: SX417155 / SX413255

OAKLANDS DRIVE & FAIRMEAD ROAD



OAKLANDS DRIVE, PL12 4LY

MAP REFERENCE 50.410544, -4.229288

FAIRMEAD ROAD, PL12 4SR

MAP RERERENCE 50.408028, -4.234568



PUBLIC RIGHTS OF WAY



Parish/path no./link no. : 636/21/1 - **DUAL STATUS**

Church Road & Warraton Road

Ordnance Survey Map Reference: SX418145 / SX417215

CHURCH ROAD & WARRATON ROAD



CHURCH ROAD, PL12 4BB

MAP REFERENCE 50.407362, -4.227585

WARRATON ROAD, PL12 4HW

MAP RERERENCE 50.410370, -4.228877



PUBLIC RIGHTS OF WAY



Parish/path no./link no. : 636/27/1 **GOLD**

Wearde Road & Babis Farm Way

Ordnance Survey Map Reference: SX420985 / SX426755

WEARDE ROAD & BABIS FARM WAY



WEARDE ROAD, PL12 4NP

MAP REFERENCE 50.3983652, -4.2248970

WEARDE ROAD, PL12 4NP

MAP REFERENCE 50.3954674, -4.2282538



PUBLIC RIGHTS OF WAY

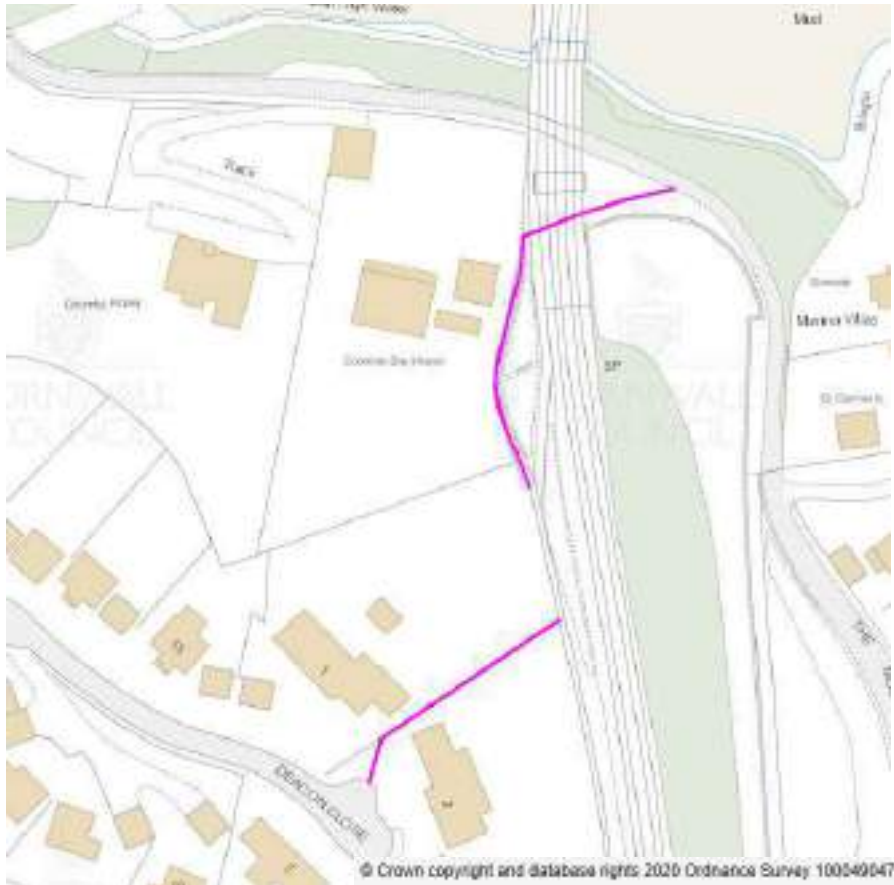

Parish/path no./link no. : 636/48/1 & 636/48/2 - **GOLD**

Deacon Close & Babis Lane

Ordnance Survey Map Reference: SX428915 / SX429485

DEACON CLOSE & BABIS LANE



DEACON CLOSE, PL12 4TE

MAP REFERENCE 50.403069, -4.212141

BABIS LANE, PL12 4ET

MAP REFERENCE 50.404030, -4.211377



PUBLIC RIGHTS OF WAY



Parish/path no./link no. : 636/31/1 **DUAL STATUS**

Fairway & Barkers Hill

Ordnance Survey Map Reference: SX414585 / SX413585

FAIRWAY & BAKERS WAY



FAIRWAY, PL12 4QD

MAP REFERENCE 50.405588, -4.231943

BARKERS HILL, PL12 4DJ

MAP REFERENCE 50.405130, -4.234282



PUBLIC RIGHTS OF WAY



Parish/path no./link no. : 636/30/1 **GOLD**

St Stephens Hill & Castle View

ST STEPHENS HILL & CASTLE VIEW



ST STEPHENS HILL, PL12 4QS

MAP REFERENCE 50.403583, -4.231349

CASTLE VIEW, PL12 4SN

MAP REFERENCE 50.403154, -4.232119



GRIT BINS





GRIT BINS

WARRATON ROAD

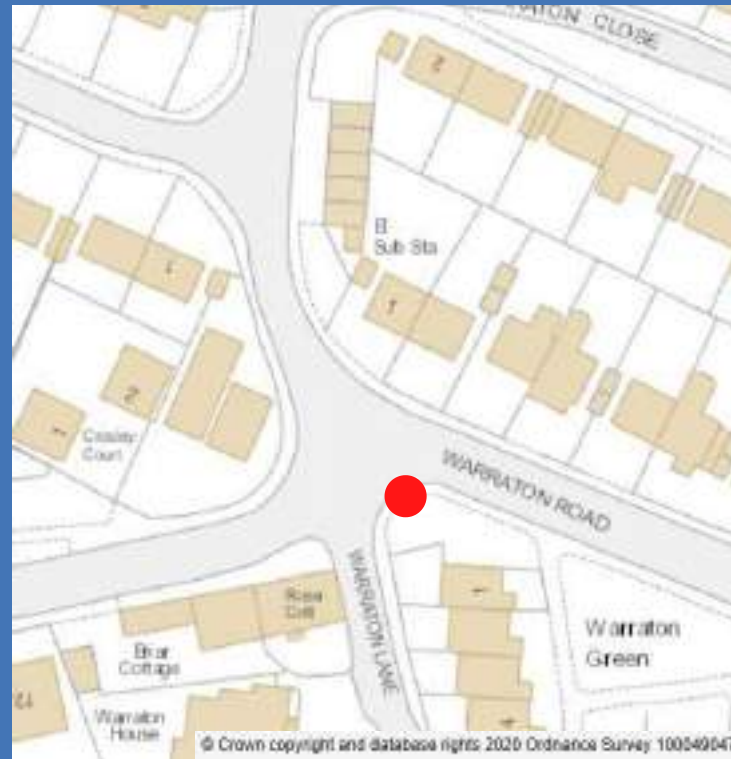

**AWAITING
PICTURE**

**WARRATON ROAD
SALTASH, PL12 4HZ
MAP REFERENCE 50.410686, -4.228938**



GRIT BINS

CHURCH ROAD / HAWTHORNS

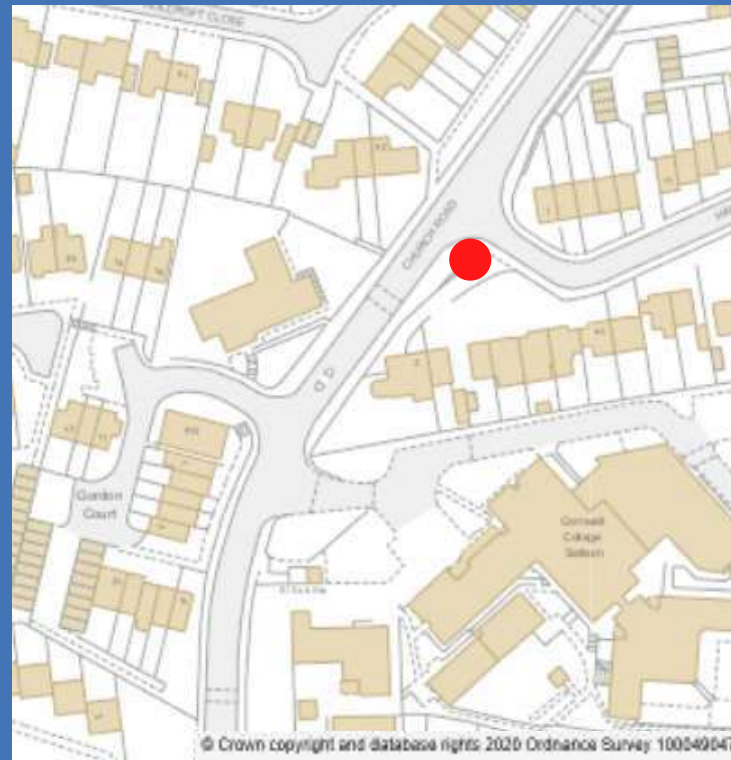

HAWTHORNS
SALTASH, PL12 4BB
MAP REFERENCE 50.407286, -4.227423



GRIT BINS

GREENFIELD ROAD

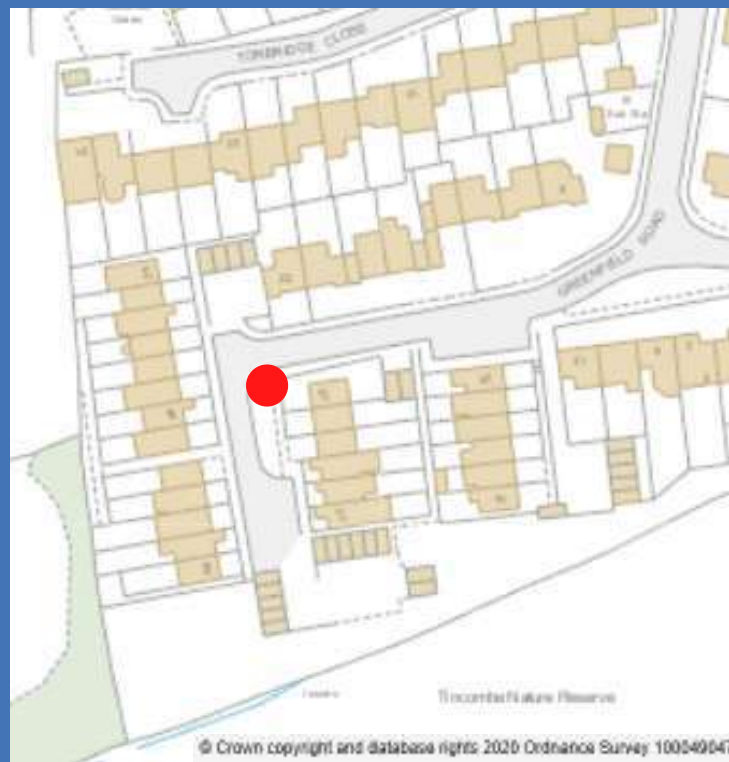

GREENFIELD ROAD
SALTASH, PL12 4LJ
MAP REFERENCE 50.408728, -4.231277



GRIT BINS FAIRWAY

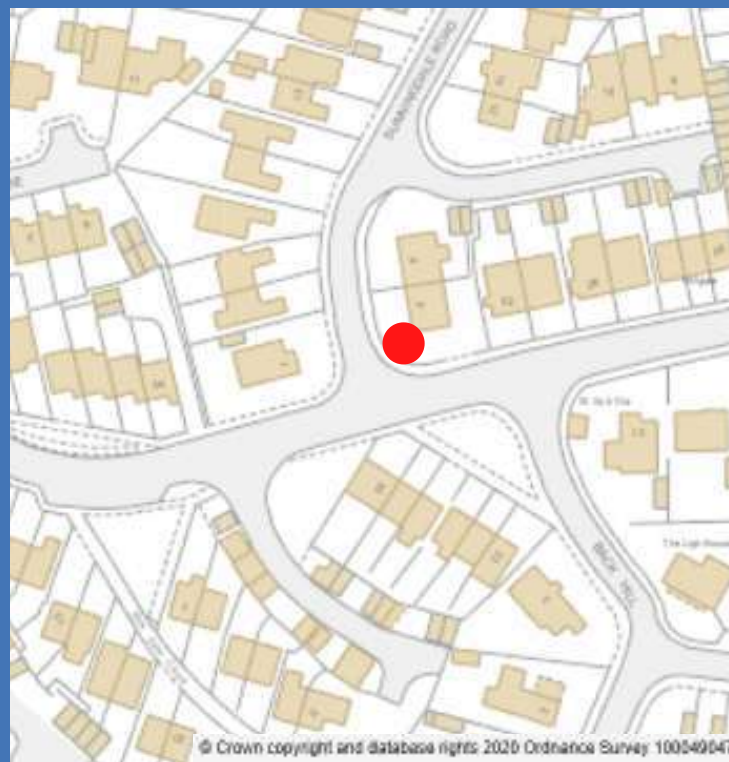

**FAIRWAY
SALTASH, PL12 4BA
MAP REFERENCE 50.405931, -4.230172**



GRIT BINS CHURCH ROAD

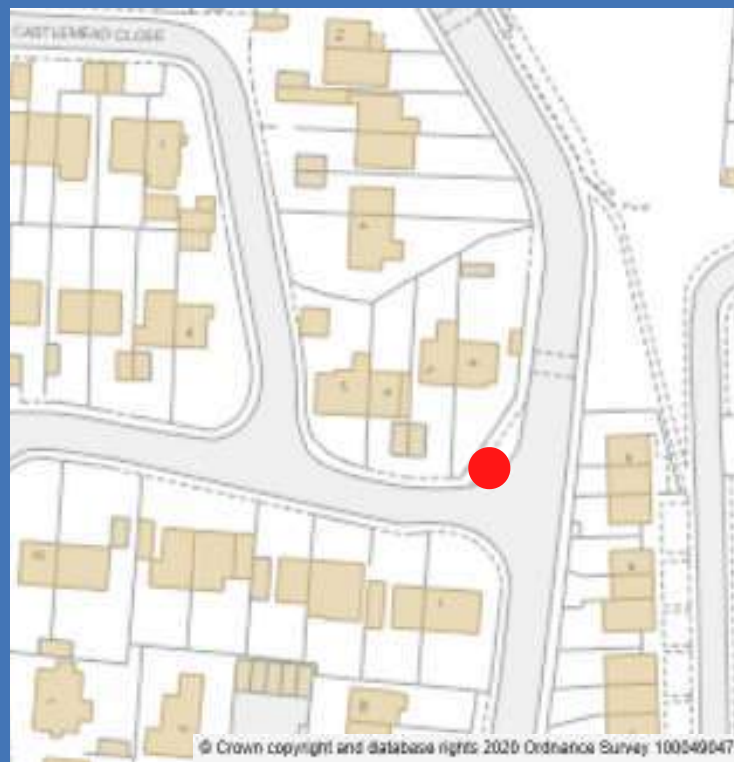

**CASTLEMEAD DRIVE
SALTASH, PL12 4LG
MAP REFERENCE 50.409486, -4.226416**



GRIT BINS

CHURCH ROAD / PARKESWAY



**AWAITING
PICTURE**

**CHURCH ROAD
SALTASH, PL12 4AE
MAP REFERENCE 50.405092, -4.228123**



GRIT BINS

LYHNER DRIVE

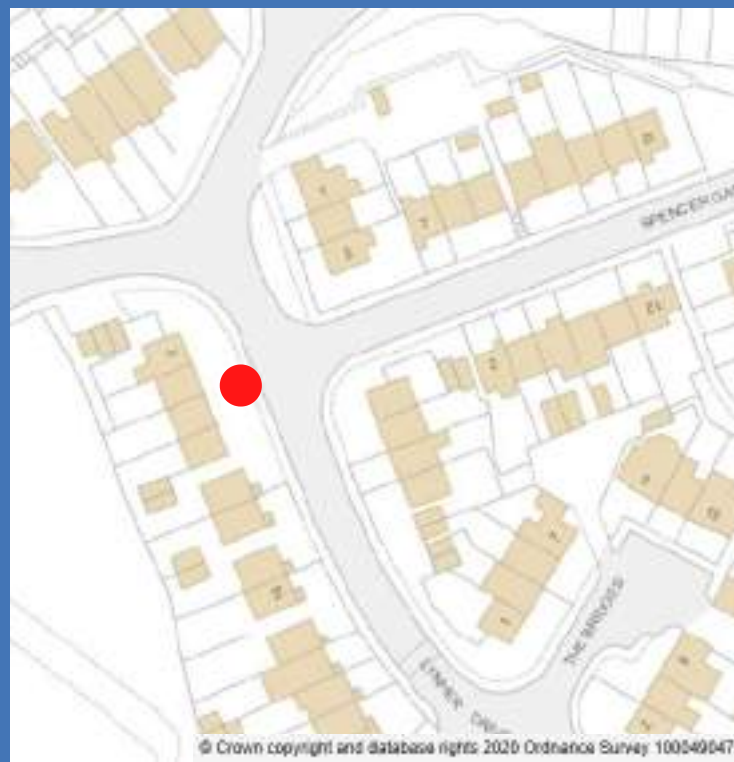

**AWAITING
PICTURE**

**LYHNER DRIVE
SALTASH, PL12 4PJ
MAP REFERENCE 50.404591, -4.219922**



GRIT BINS

BABIS FARM WAY

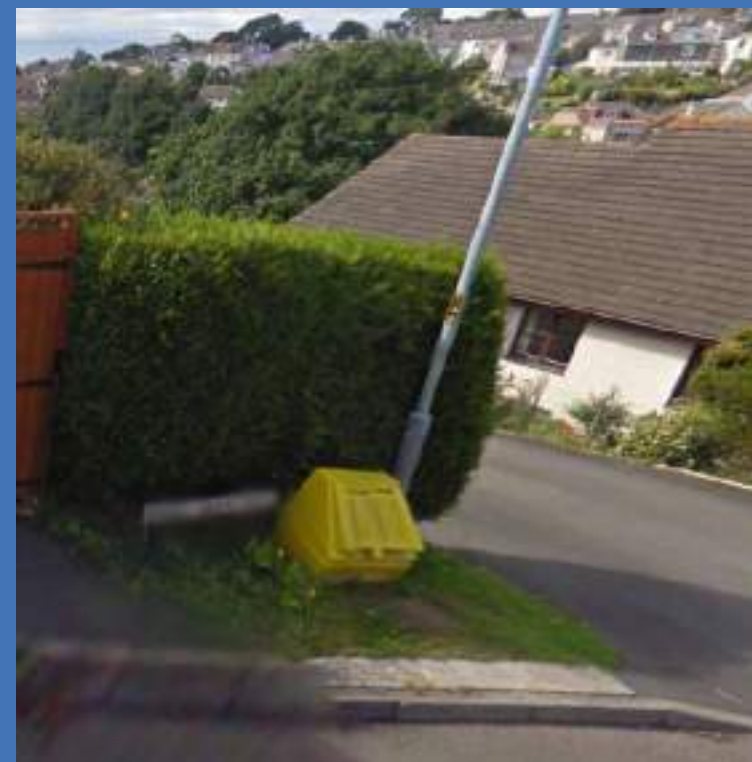
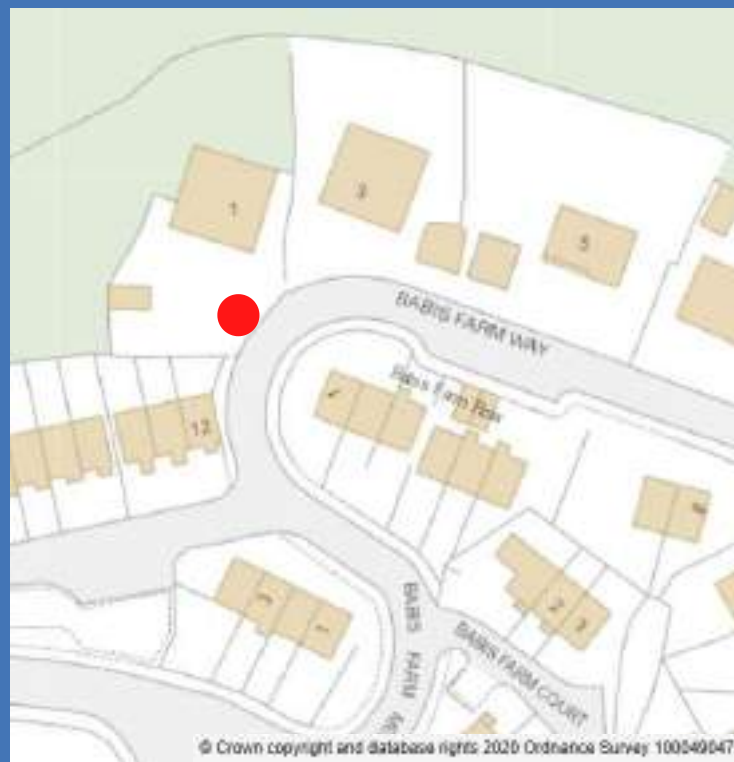

BABIS FARM WAY
SALTASH, PL12 4TG
MAP REFERENCE 50.405555, -4.217047



GRIT BINS

BABIS FARM CLOSE

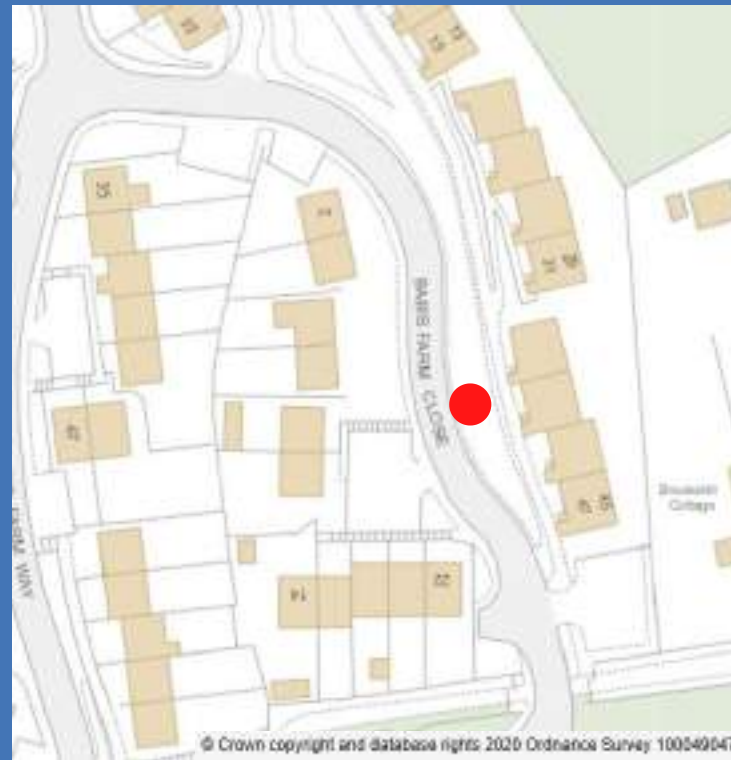

BABIS FARM CLOSE
SALTASH, PL12 4TG
MAP REFERENCE 50.404354, -4.214723



GRIT BINS

BEATRICE AVENUE



BEATRICE AVENUE
SALTASH, PL12 4NG
MAP REFERENCE 50.404839, -4.220631



GRIT BINS

CHICHESTER CRESCENT / PROUSE RISE

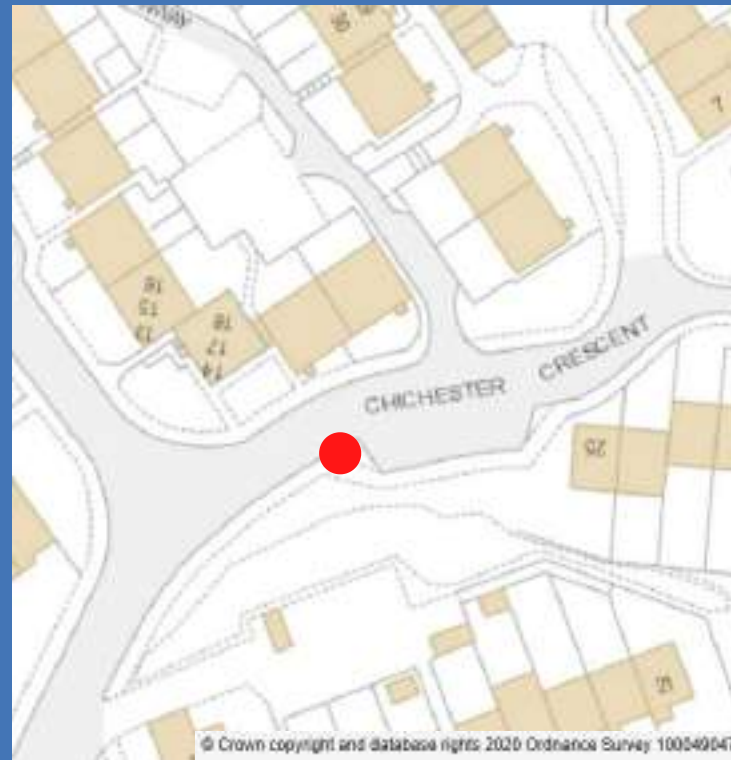

**AWAITING
PICTURE**

**CHICHESTER CRESCENT / PROUSE RISE
SALTASH, PL12 4TD
MAP REFERENCE 50.405192, -4.219431**



GRIT BINS

LOWER FORE STREET

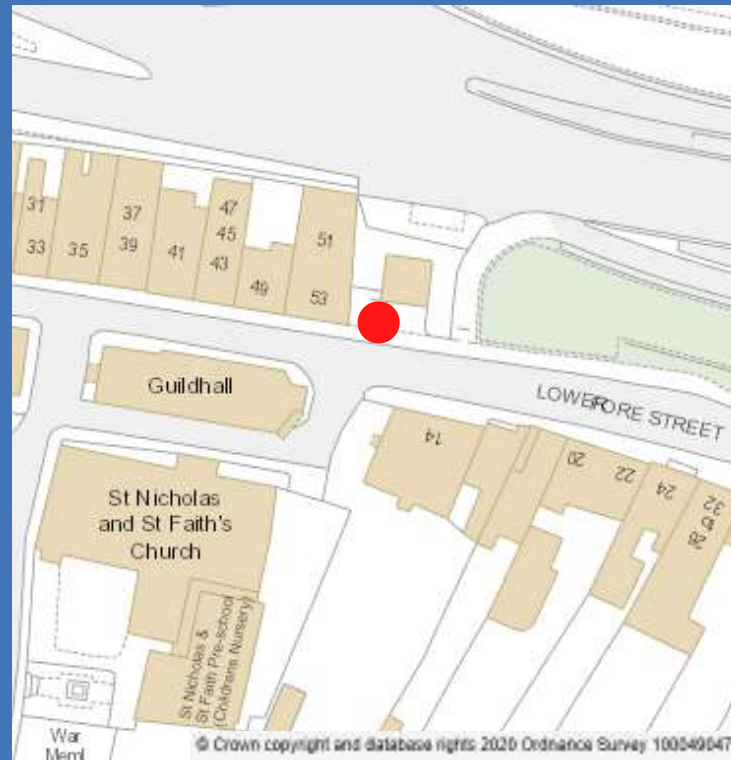

LOWER FORE STREET
SALTASH, PL12 6JQ
MAP REFERENCE 50.408459, -4.208955



GRIT BINS

CULVER ROAD

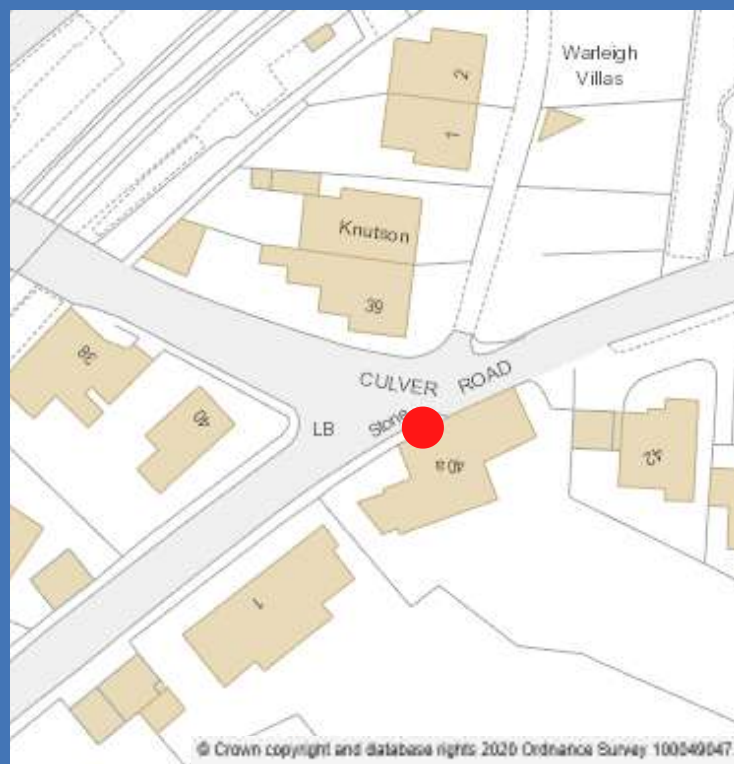

CULVER ROAD
SALTASH, PL12 4DS
MAP REFERENCE 50.406599, -4.209046



GRIT BINS

VINCENT WAY

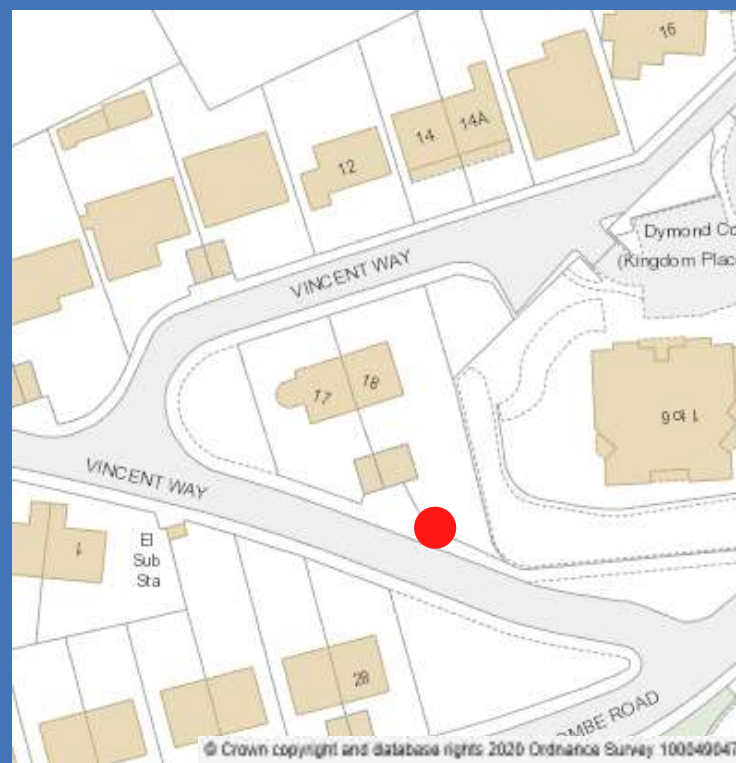

VINCENT WAY
SALTASH, PL12 4EX
MAP REFERENCE 50.405701, -4.212212



GRIT BINS

WESLEY ROAD

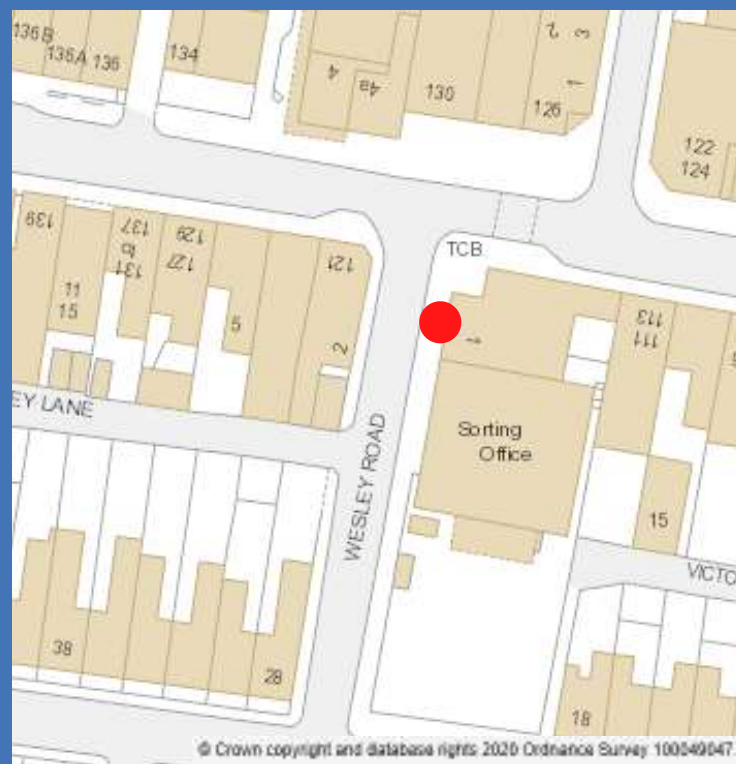

WESLEY ROAD
SALTASH, PL12 6AS
MAP REFERENCE 50.408781, -4.213788



GRIT BINS

HIGHER PORT VIEW / LOWER PORT VIEW

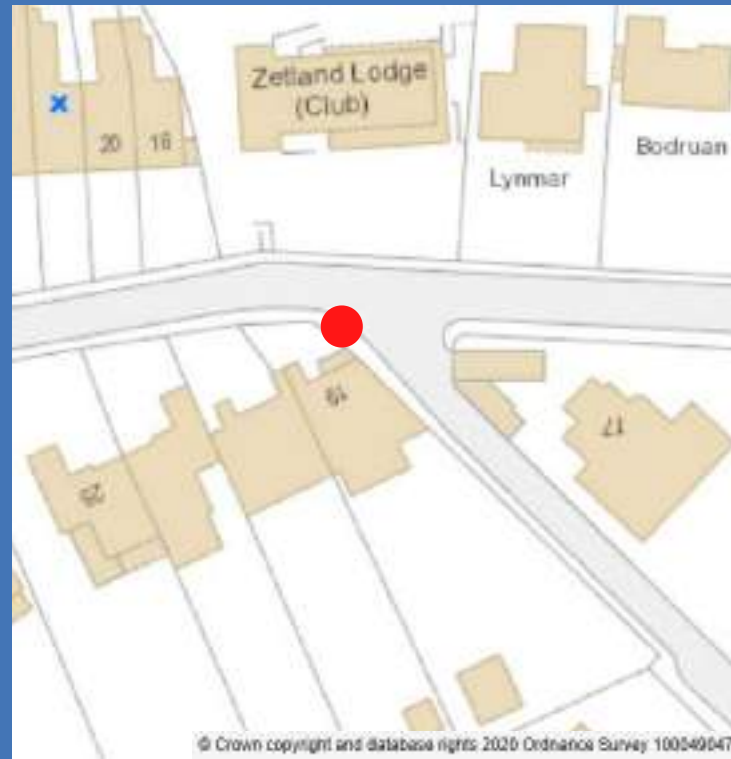

**AWAITING
PICTURE**

**HIGHER PORT VIEW / LOWER PORT VIEW
SALTASH, PL12 4BX
MAP REFERENCE 50.407621, -4.217447**



GRIT BINS

ST STEPHENS HILL



SUMMERFIELDS, ST STEPHENS
SALTASH, PL12 4AB
MAP REFERENCE 50.403660, -4.231776



GRIT BINS

CASTLE VIEW

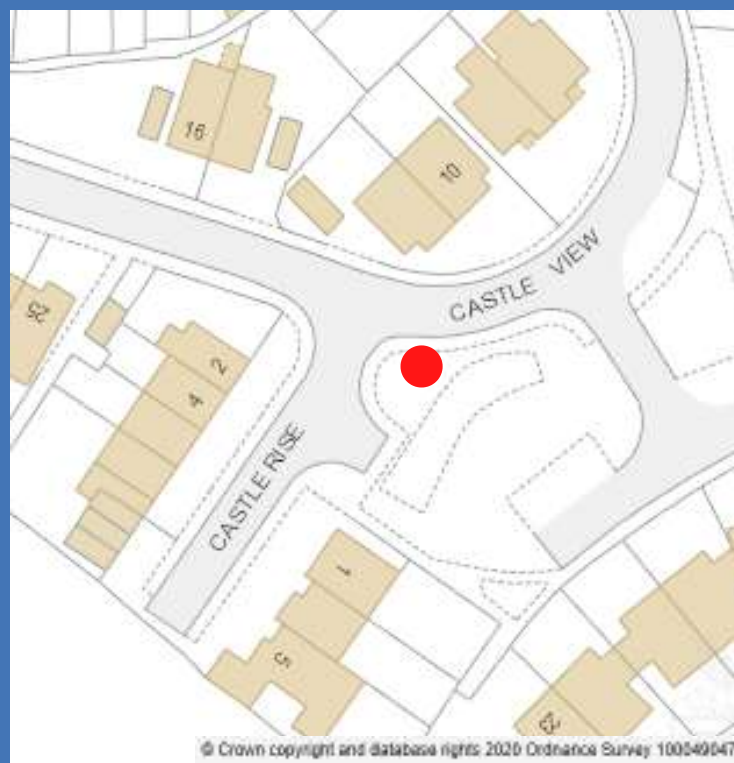

CASTLE RISE, ST STEPHENS
SALTASH, PL12 4SN
MAP REFERENCE 50.402899, -4.231319



GRIT BINS

FAIRWAY - CARNOUSTIE DRIVE

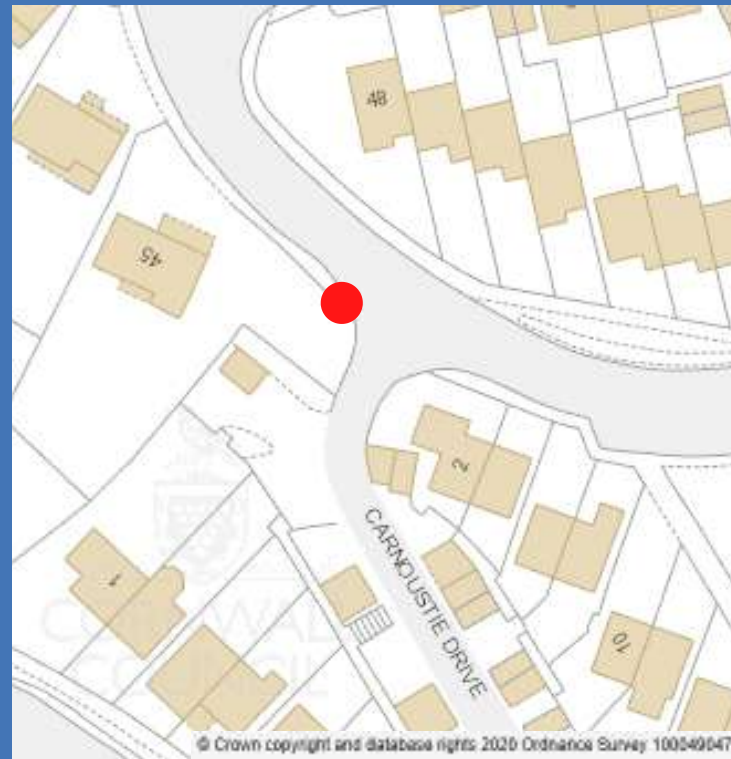

**FAIRWAY, CARNOUSTIE DRIVE
BURRATON COOMBE, SALTASH, PL12 4DE
MAP REFERENCE 50.405510, -4.233625**



GRIT BINS

FAIRWAY - SUNNINGDALE ROAD

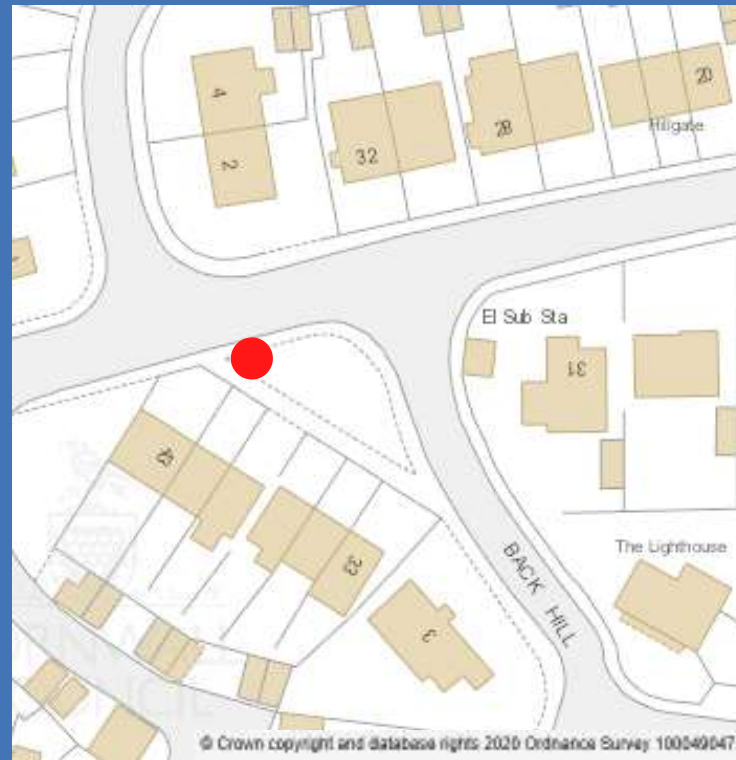

FAIRWAY, BURRATON COOMBE

SALTASH, PL12 4BA

MAP REFERENCE 50.405397, -4.232877