

SALTASH TOWN COUNCIL

# ESSA WARD 2021

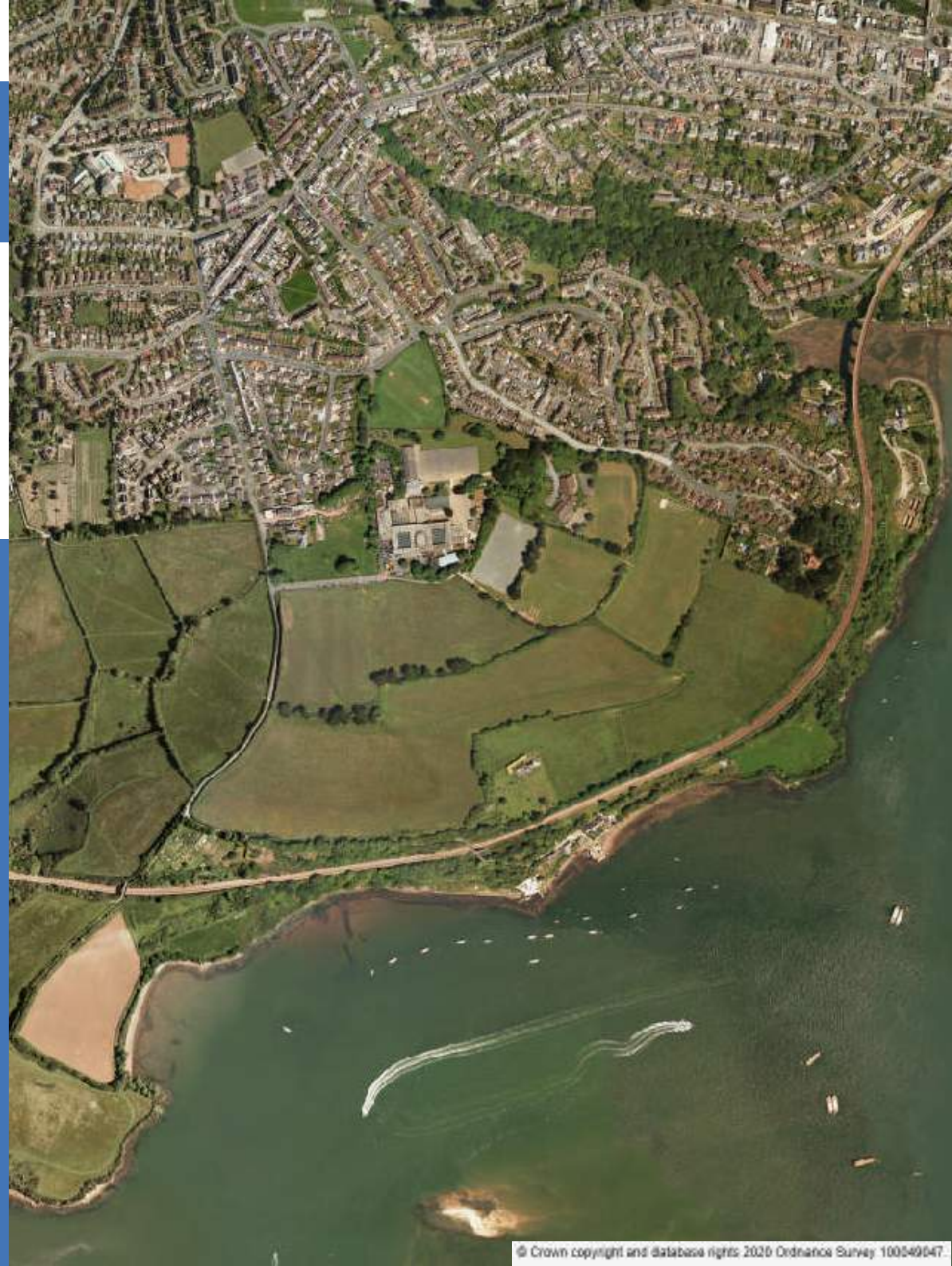
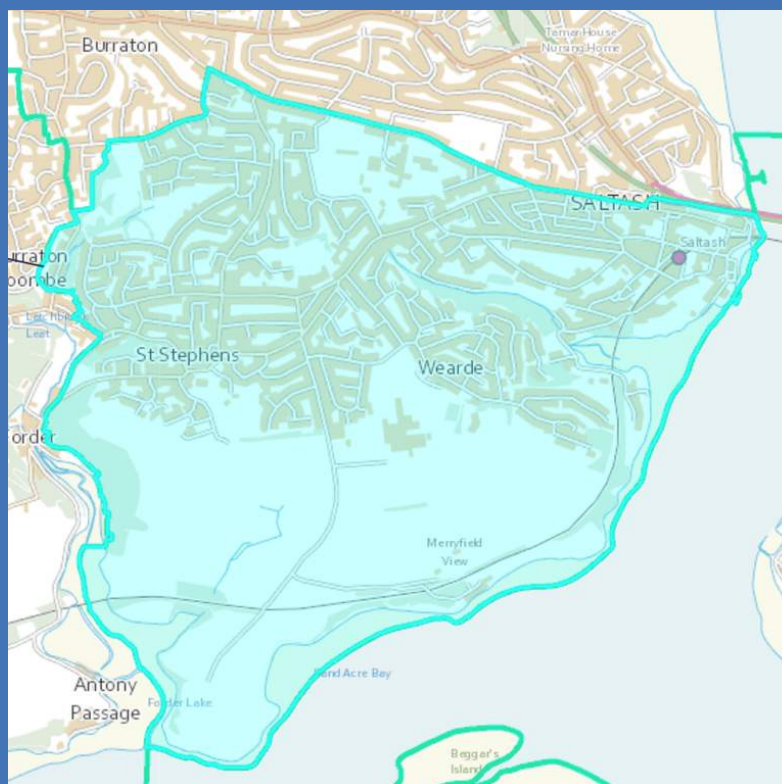

## **Disclaimer Notice**

This document contains information, documents and images prepared by Saltash Town Council.

While the information contained in this document has been presented with all due care, Saltash Town Council cannot warrant or represent that the information is free from errors or omission.

The information is made available on the understanding that Saltash Town Council and its employees shall have no liability (including liability by reason of negligence) to the users for any loss, damage, cost or expense incurred or arising by reason of any person using or relying on the information and whether caused by reason of any error, negligent act, omission or misrepresentation in the information or otherwise.

## **Accuracy of Information**

While the information is considered to be true and correct at the date of publication, changes in circumstances after the time of publication may impact on the accuracy of the information. The information may change without notice and Saltash Town Council is not in any way liable for the accuracy of any information printed and stored or in any way interpreted and used by a user.

Date of Publication: 21st September 2021

# CONTENTS

## 4 MEET YOUR WARD COUNCILLOR

## 5 LAND

- 6-7 Oyster House
- 8-9 Oyster Fishing Rights
- 10-13 Planted Area at Bottom of Fore Street
- 14-15 Maurice Huggins Room
- 16-17 Victoria Gardens Flower Bed
- 18-21 Land and Building on the South Side  
Albert Road (Saltash Station)
- 22-24 Land and War Memorial  
at St Nicholas & St Faith Church
- 25-27 Memorial Peace Garden
- 28-30 St Stephens Church
- 31-32 Churchtown Cemetery
- 33-34 Churchtown Allotments
- 35-36 Land Lower Fore Street
- 37-38 Silver Street
- 39-41 Huntley Gardens
- 42-43 Jubilee Green Car Park
- 44-45 Land and Sculpture at Tamar Street

46-47 Pontoon

48-50 Culver Road Flower Bed

## 51 PUBLIC CONVENIENCES

52-53 Waterside

54-56 Alexandra Square

## 57 PROPERTY

- 58-60 Blitz Memory Board Fore Street
- 61-63 Blitz Memorial Bench Wesley Road
- 64-66 Blitz Memorial Bench Fore Street
- 67-69 Pebble War Memorial

- 70-72 WW1 Memorial Board - Station
- 73-75 WW1 Memorial Board & Plaque - Ashtorre
- 76-78 WW1 Memorial Plaque - Station
- 79-81 Story Board & PLaque - Saltash.net
- 82-83 Saltash Heritage
- 84-85 Guildhall
- 86-87 Library

## 88 PUBLIC RIGHTS OF WAY

- 89-90 Wearde Road and Farm Lane
- 91-92 Wearde Road (Allotments) & Wearde Road  
(Towards Passage Point)
- 93-94 Wearde Road & Point Passage
- 94-96 Lower Fore Street and Tamar Bridge

## 97 MANAGED AND MAINTAINED CC PUBLIC RIGHTS OF WAY

- 98-99 St Stephens Road & Higher Port View
- 100-101 Long Park Road & Church Road
- 102-103 Tobruk Road & Church Road
- 104-105 Oaklands Drive & Fairmead Road
- 106-107 Church Road & Warraton Road
- 108-109 Wearde Road & Babis Farm Way
- 110-111 Deacon Close & Babis Lane
- 112-113 Fairway and Barkers Hill
- 114-115 St Stephens Hill & Castle View

## 116 GRIT BINS

- 117 Warraton Road
- 118 Church Road / Hawthorns
- 119 Greenfield Road
- 120 Fairway
- 121 Churchroad

- 122 Church Road / Parkesway
- 123 Lynher Drive
- 124 Babis Farm Way
- 125 Babis Farm Close
- 126 Beatrice Avenue
- 127 Chichester Crescent / Prouse Rise
- 128 Lower Fore Street
- 129 Culver Road
- 130 Vincent Way
- 131 Wesley Road
- 132 Higher Port View / Lower Port View
- 133 St Stephens Hill
- 134 Castle View
- 135 Fairway / Carnoustie Drive
- 136 Fairway / Sunningdale Road

Footway  
Bridleway



Status:

**GOLD** 1 - 2 Cuts Per Year  
**SILVER** Parish to Decide



**As of May 2021 Saltash ward boundaries are changing from four to three with a total Council size compromising of 16 Councillors representing the three wards.**

## **Meet your Essa Ward Councillors**



**Councillor Richard Bickford**  
R.Bickford@saltash.gov.uk



**Councillor Matt Griffiths**  
M.Griffiths@saltash.gov.uk



**Councillor Rachel Bullock**  
R.Bullock@saltash.gov.uk



**Councillor Jonathan Foster**  
J.Foster@saltash.gov.uk



**Councillor Gloria Challen**  
G.Challen@saltash.gov.uk



**Councillor Sheila Lennox-Boyd**  
S.Lennox-Boyd@saltash.gov.uk

# LAND

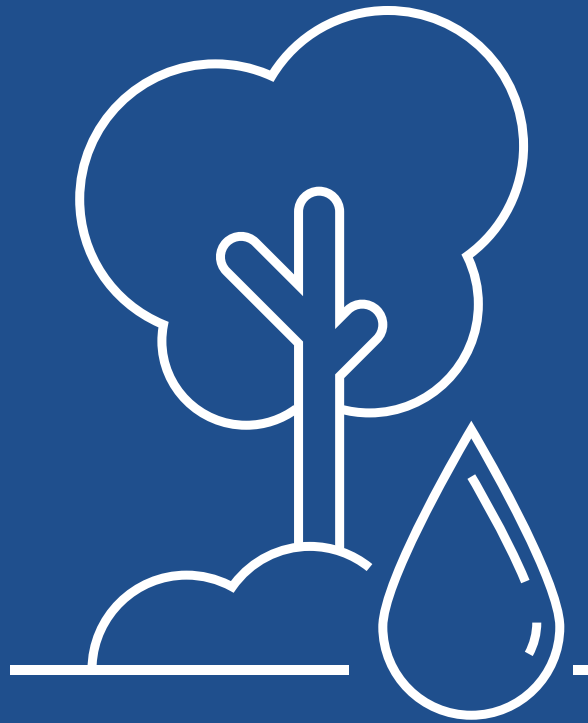

# LAND

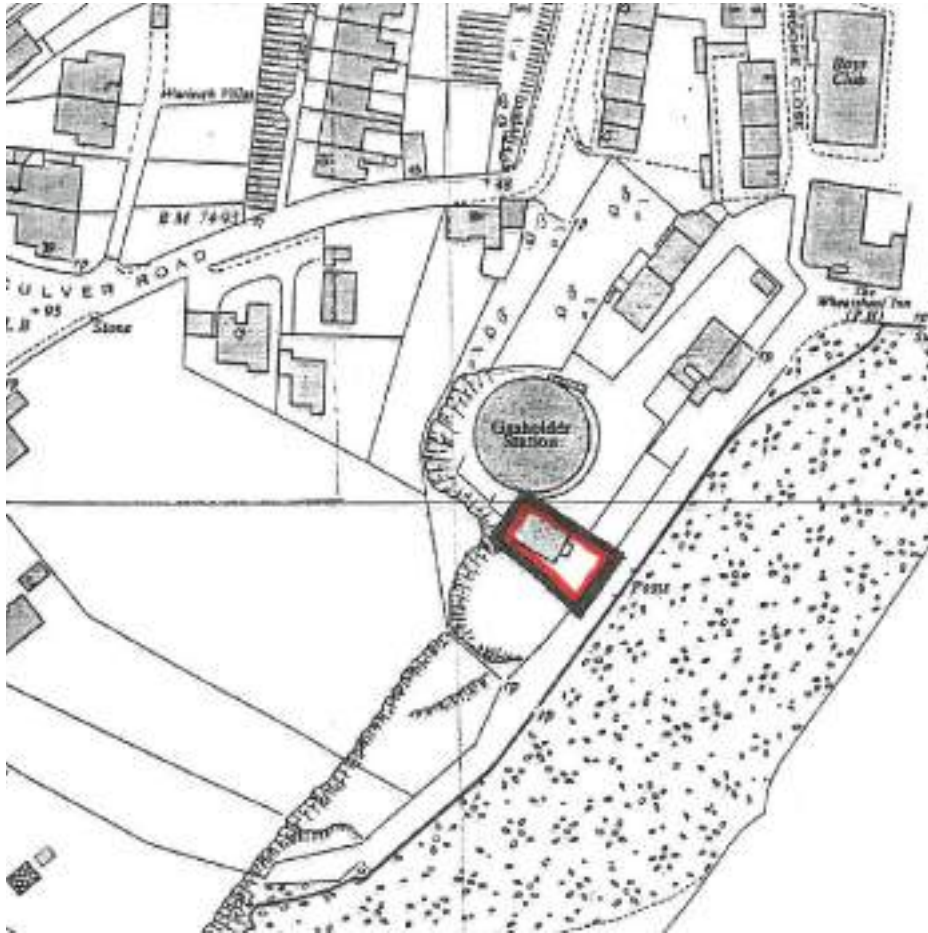

Title Register - UNKNOWN - Oyster House

Ordnance Survey Map Reference: SX432415



OLD OYSTER HOUSE - UNKNOWN - FREEHOLD  
LEASED TO SALTASH SAILING CLUB

## Old Oyster House Saltash PL12 4EL



MAP REFERENCE 50.406175, 4.207598

# LAND



Title Register - UNKNOWN - Oyster Fishing Rights

Ordnance Survey Map Reference: UNKNOWN



OYSTER FISHING RIGHTS - UNKNOWN - EXPIRED

## Oyster Fishing Rights River Tamar



MAP REFERENCE UNKNOWN

# LAND



Title Register - UNKNOWN - UNKNOWN

Ordnance Survey Map Reference: SX430425

UNKNOWN - UNKNOWN - UNKNOWN

# Planted Area Bottom of Fore Street Fore Street PL12 6AF



MAP REFERENCE 50.408655, -4.210269



## WORK SCHEDULE SERVICE DELIVERY DEPARTMENT

### Lower Fore Street Planting

- Weed, maintain and replace shrub plants as necessary
- Hedge cutting as frequently as required to maintain existing height and shape
- Tree maintenance as required
- Summer and winter planting to the flower bed and boat.

## WORK SCHEDULE SERVICE DELIVERY DEPARTMENT

### Other Area's on or near Fore Street

#### Fore Street -

- Summer and winter planting to 9 planters and boxes

#### Keast Mews -

- Summer and winter seasonal planting to 2 planters

#### The Courtyard -

- Summer and winter seasonal planting to 2 planters

# LAND

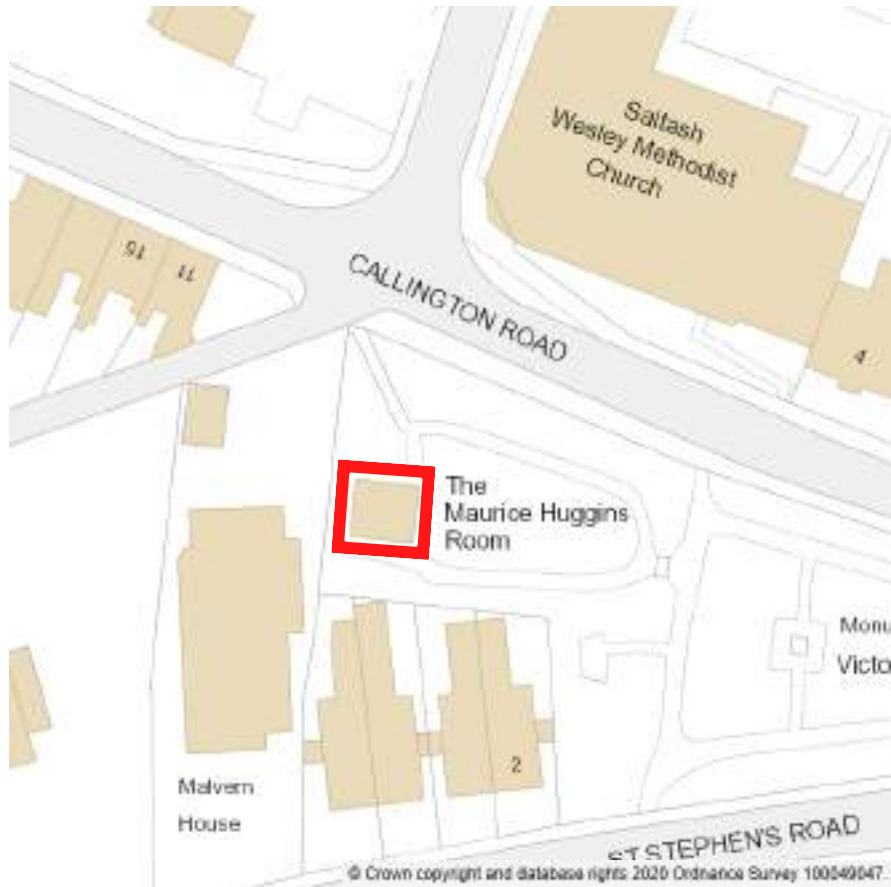

Title Register - CL230486 - Maurice Huggins Room

Ordnance Survey Map Reference: SX425735



**MAURICE HUGGINS ROOM - CL230486 -  
LEASE / LICENCE TO OCCUPY CORNWALL COUNCIL**

**Maurice Huggins Room  
Victoria Gardens  
Saltash  
PL12 6LA**



**MAP REFERENCE 50.409182, -4.216923**

# LEASE



## Victoria Gardens Flower Bed

Ordnance Survey Map Reference: UNKNOWN

**VICTORIA GARDENS FLOWER BED - LEASE FROM CORNWALL COUNCIL  
MAINTAINED BY S.E.A**

**Victoria Gardens  
Saltash  
PL12 6LA**



**MAP REFERENCE 50.409038, -4.215866**



# LAND



Title Register - CL116641 & CL226641 -  
Land and Buildings on the South Side of Albert Road

Ordnance Survey Map Reference: SX431225

LAND AND BUILDINGS ON THE SOUTH SIDE OF ALBERT ROAD  
- CL116641 & CL226641 - FREEHOLD

Saltash Station  
Saltash  
PL12 6PE



MAP REFERENCE 50.407495, -4.209147

TELEPHONE KIOSK ALBERT ROAD - LEASE WITHOUT SECURITY  
OF TENURE

Saltash Station  
Saltash  
PL12 4EB



MAP REFERENCE 50.407495, -4.209147



## Saltash Station

- Prune and maintain all planting including banks
- Supply, plant and replace as necessary summer and winter bedding plants to 3 raised planters, boat and beds.
- Maintain entrance on downside of station
- Maintain borders on each side of the track (East and West route platforms)

# LAND

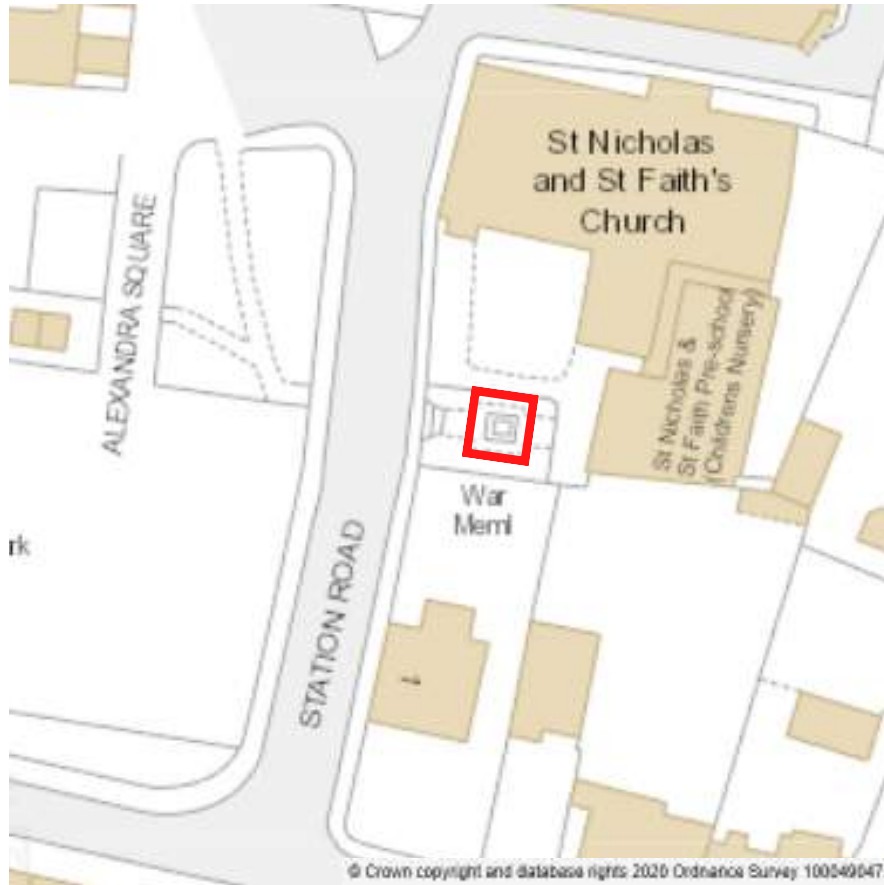

Title Register - UNKNOWN - Land and War Memorial at  
St Nicholas Church

Ordnance Survey Map Reference: SX430975

LAND & WAR MEMORIAL AT SAINT NICHOLAS & FAITH CHURCH  
- UNKNOWN - UNKNOWN

Saint Nicholas & Faith Church  
Station Road  
Saltash  
PL12 6AN



MAP REFERENCE 50.407998, -4.209515



## WORK SCHEDULE SERVICE DELIVERY DEPARTMENT

### St Nicholas and St Faith - Town War Memorial

- Cut grass and hedge to maintain high level of presentation
- Edge all grass areas
- Clean weeds from paving
- Replace wreaths to war memorial base as necessary
- Clear any cuttings and arisings from the memorial it's surroundings and paths

# LAND

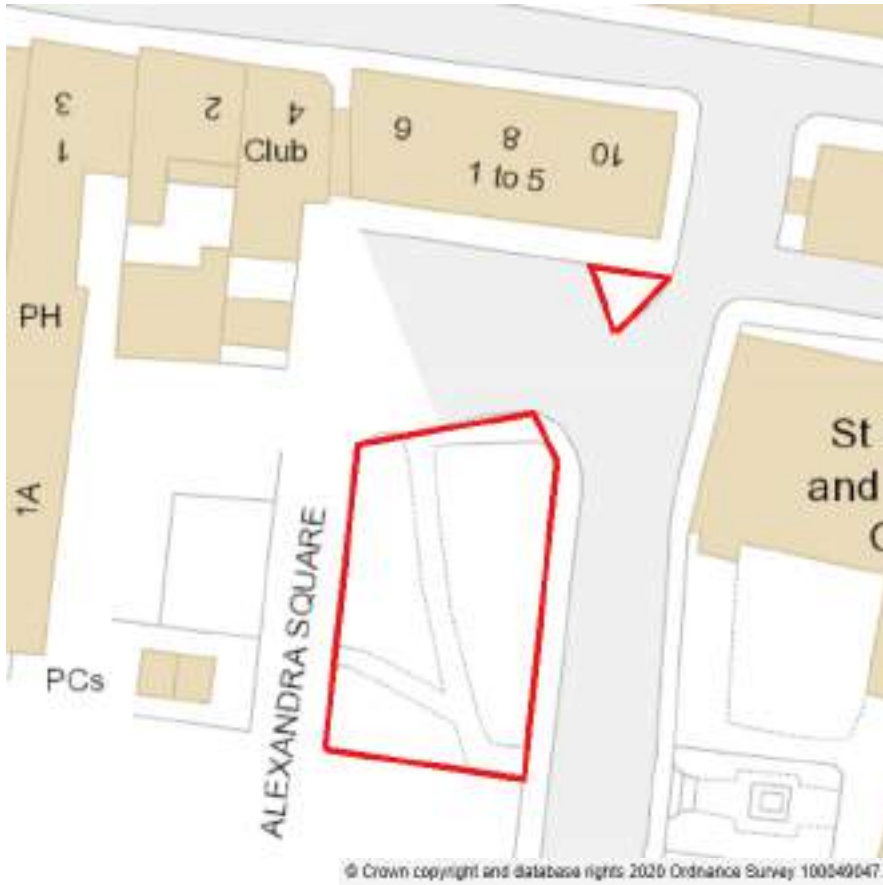

Title Register - UNKNOWN - Memorial Peace Garden

Ordnance Survey Map Reference: SX430755

MEMORIAL PEACE GARDEN - UNKNOWN -  
LICENSED TO SALTASH TOWN COUNCIL TO MAINTAIN LAND

## The Memorial Peace Garden Saltash PL12 6AN



MAP REFERENCE 50.408137, -4.209786



## Memorial Peace Garden

- Clear bedding areas at the end of spring and supply planting for summer months - not including the Lion's boat
- Clear bedding areas at the end of the summer and supply planting for the autumn months - not including Lion's boat
- Regular weeding and dead heading - not including the Lion's boat
- Regular grass cutting to maintain presentation to a high standard
- Watering bedding as required
- Maintain wildflower patch and replant when necessary
- Edge all grass borders
- Clean all benches and their legs from loose grass cutting and clear pathway

# LAND



Title Register - UNKNOWN - St Stephen's Churchyard

Ordnance Survey Map Reference: SX417005

ST STEPHEN'S CHURCHYARD - UNKNOWN -  
LICENSED TO SALTASH TOWN COUNCIL TO MAINTAIN LAND

The Rectory  
St Stephen's by Saltash  
C of E Church  
PL12 4AP



**MAP REFERENCE 50.403214, -4.229203**



# WORK SCHEDULE SERVICE DELIVERY DEPARTMENT

Working in partnership with St Stephens Church and Saltash Environmental Action Saltash Town Council are pleased to assist St Stephens in a reduced mowing regime to allow for the natural growth of designated wildflower meadows to support the local habitat.



# LAND



Title Register - UNKNOWN - Churchtown Cemetery

Ordnance Survey Map Reference: SX416915



# CHURCHTOWN CEMETERY - UNKNOWN - FREEHOLD

Churchtown Cemetery  
Farm Lane  
St Stephens Hill  
PL12 4AR



MAP REFERENCE 50.402000, -4.229020

# LAND

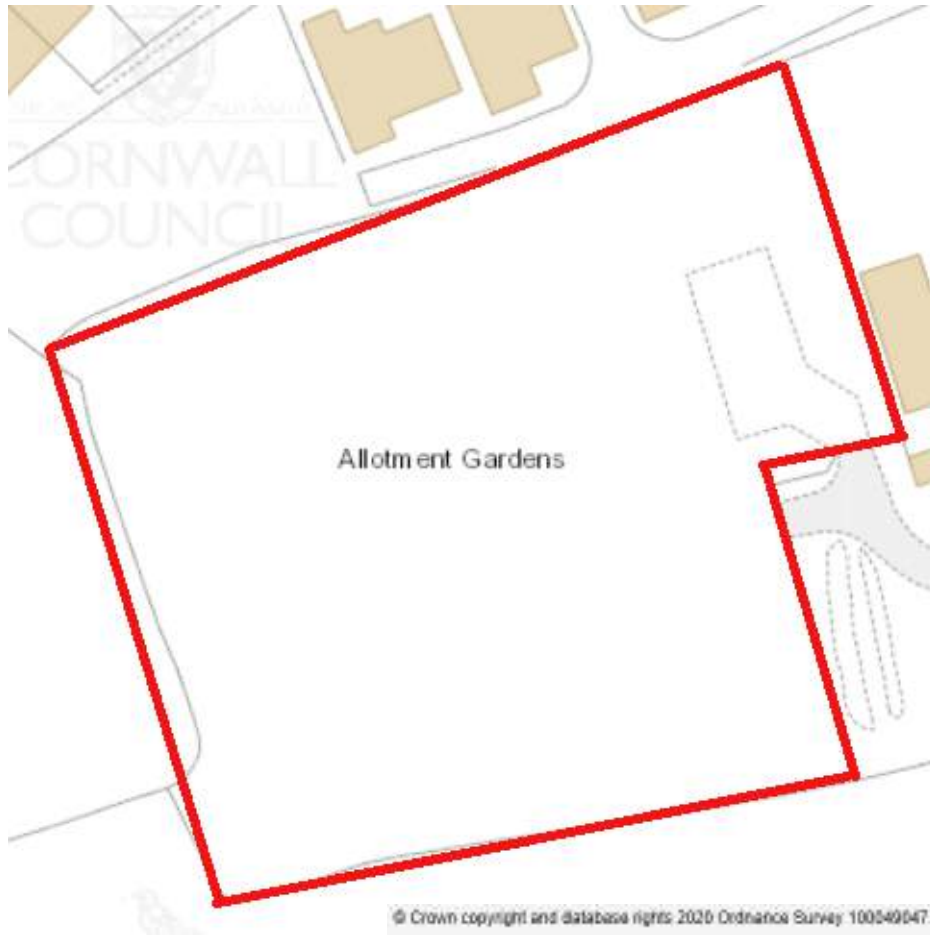

Title Register - UNKNOWN - Chuchtown Allotments

Ordnance Survey Map Reference: SX415925



Churchtown Allotments  
Farm Lane  
St Stephens Hill  
PL12 4AR



**MAP REFERENCE 50.402000, -4.229020**

# LAND



Title Register - UNKNOWN - Land Lower Fore Street

Ordnance Survey Map Reference: SX431435

LAND LOWER FORE STREET - UNKNOWN - UNKNOWN

Lower Fore Street  
Saltash  
PL12 6JQ

**AWAITING  
IMAGE**

**MAP REFERENCE 50.408565, -4.208898**

# LAND

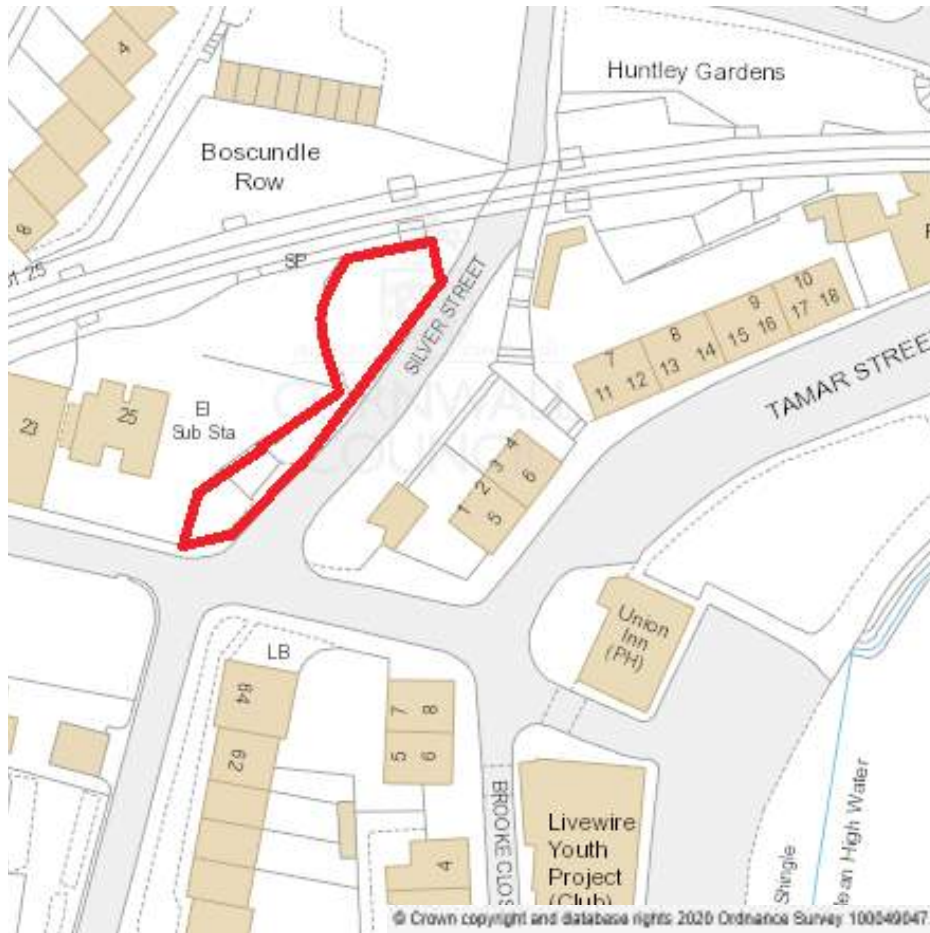

Title Register - UNKNOWN - Silverstreet

Ordnance Survey Map Reference: SX432585



SILVER STREET - UNKNOWN - UNKNOWN

Silver Street  
Saltash  
PL12 4DU

**AWAITING  
IMAGE**

MAP REFERENCE 50.407578, -4.207192

# LAND

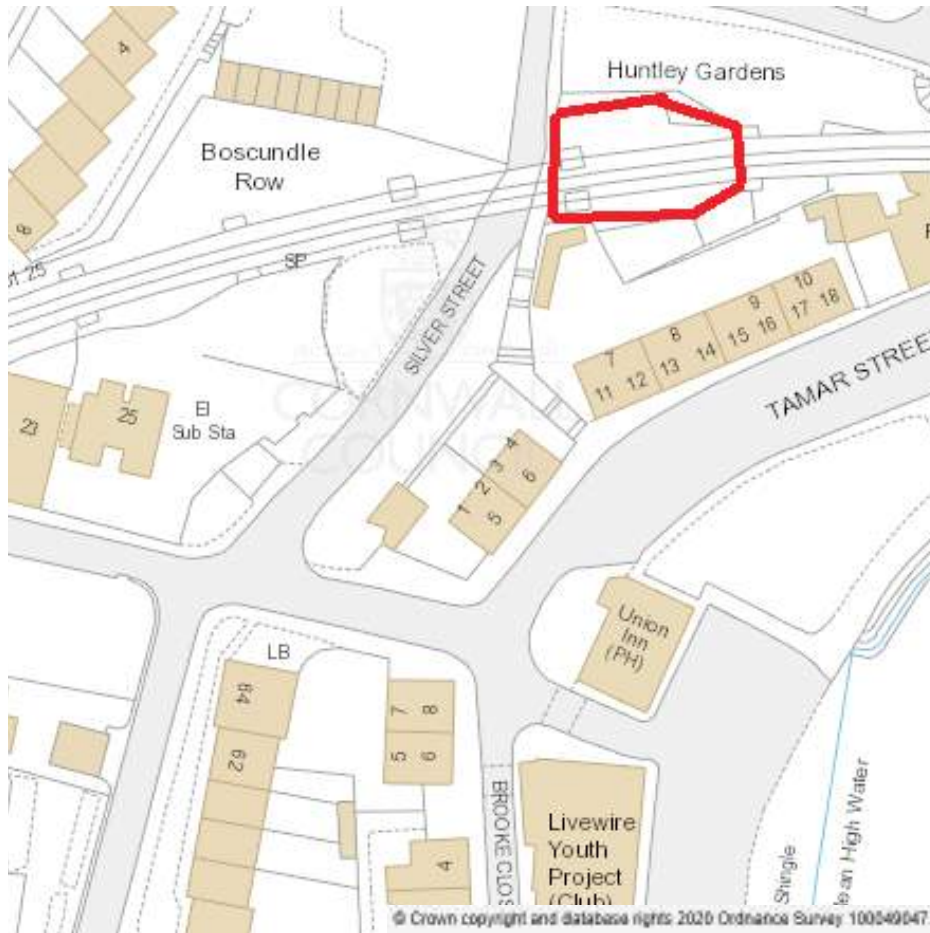

Title Register - UNKNOWN - Huntley Gardens

Ordnance Survey Map Reference: SX432855

HUNTLEY GARDENS - UNKNOWN - UNKNOWN

Huntley Gardens  
Lowers Fore Street  
Saltash  
PL12 6JG

**AWAITING  
IMAGE**

**MAP REFERENCE 50.407866, -4.206956**

## WORK SCHEDULE SERVICE DELIVERY DEPARTMENT

### Bridge Slip Road (Adjacent to Water Board Pumping Station)

- Cut Grass
- Inspection of shrub bed to maintain and replace as necessary

### Huntley Gardens & Silver Street

- Maintenance of shrubberies and Pampas grasses
- Grass cutting



# LEASE



Title Register - UNKNOWN – Jubilee Green Car Park

Ordnance Survey Map Reference: SX433115

JUBILEE GREEN CAR PARK - UNKNOWN -  
LEASE FROM CORNWALL COUNCIL - STC PONTOON CABIN STORE

Pontoon Cabin Store  
Jubilee Green Car Park  
Saltash  
PL12 6JD

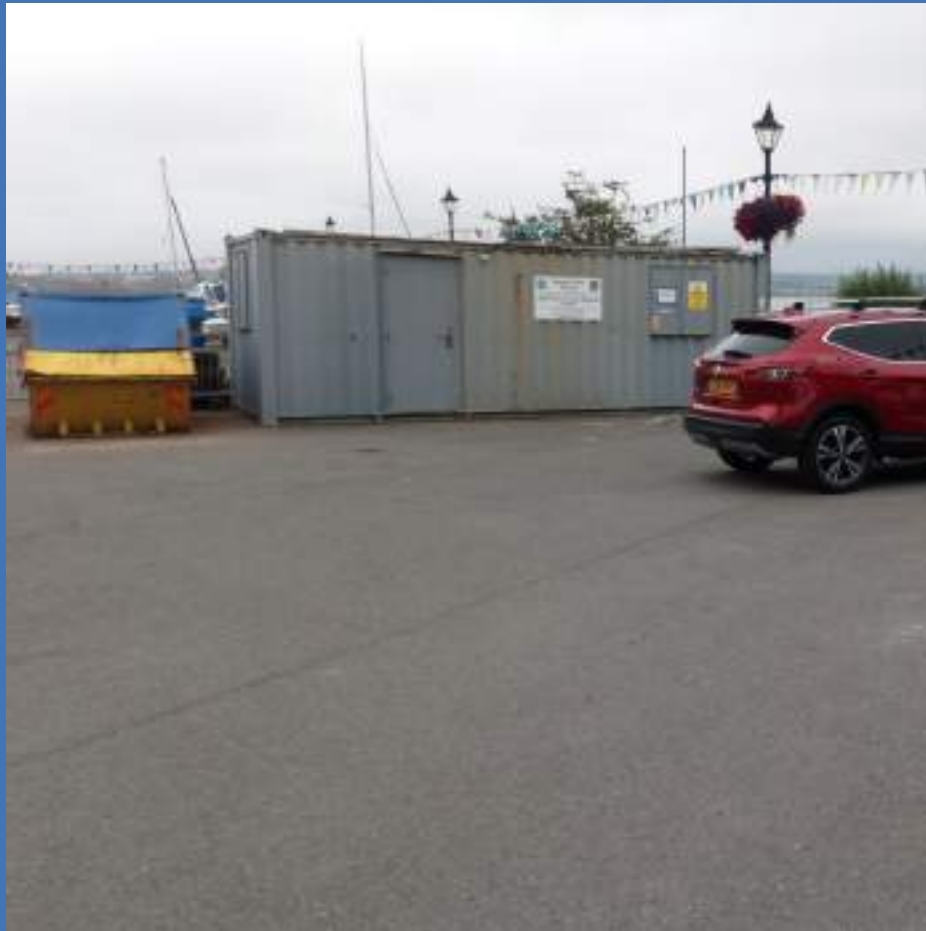

MAP REFERENCE 50.409372, -4.206530

# LEASE



Title Register - CL255335 –  
Land and Sculpture At Tamar Street

Ordnance Survey Map Reference: SX433345



LAND AND SCULPTURE AT TAMAR STREET - CL255335 -  
LEASE FROM CORNWALL COUNCIL - UNDERLEASE TO SALTASH  
WATERSIDE COMMUNITY ORGANISATION

## Land and Sculpture at Tamar Street Saltash



**MAP REFERENCE 50.407674, -4.206168**



# LEASE

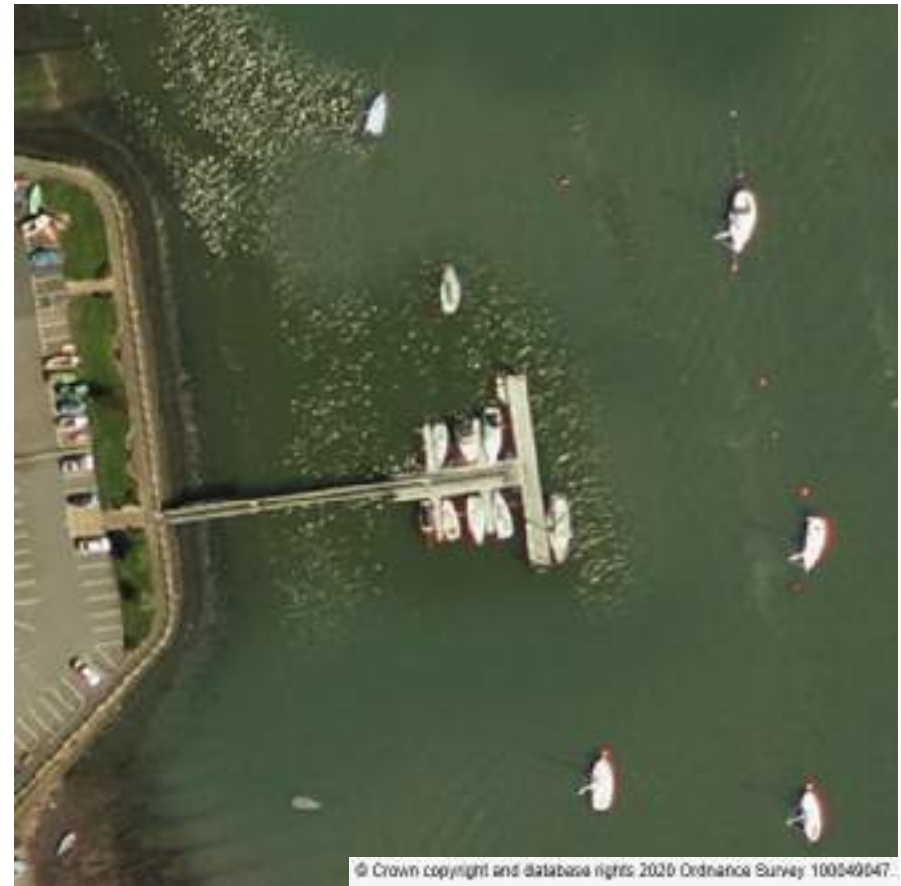
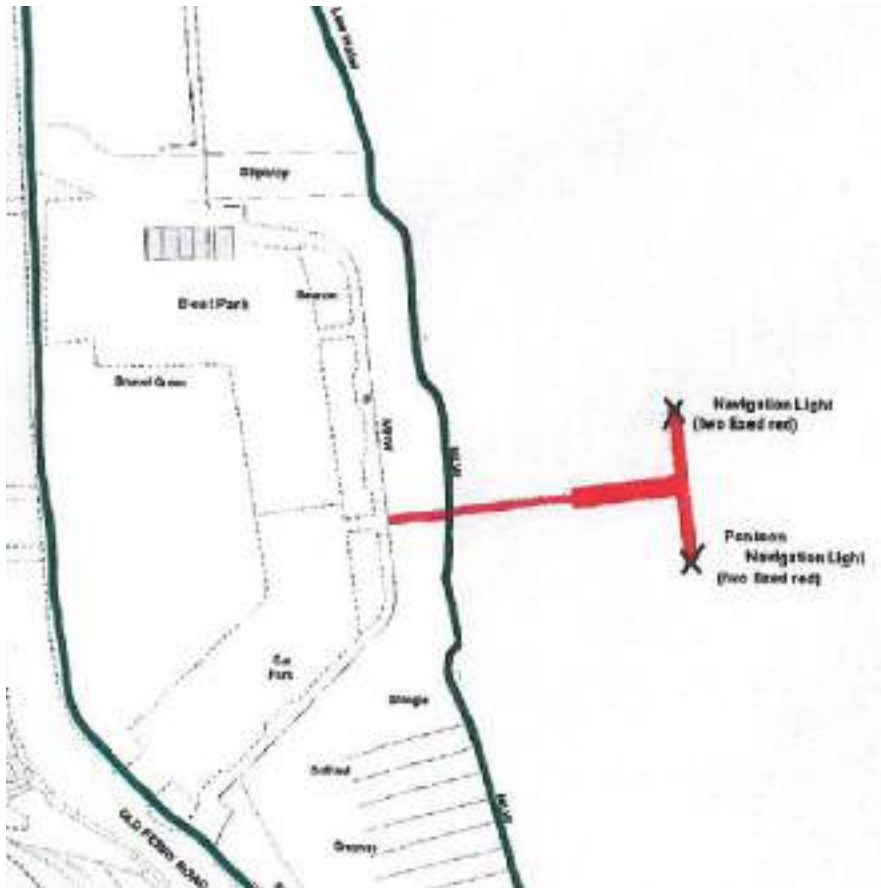

# Title Register -UNKNOWN - Pontoon

## Ordnance Survey Map Reference: SX433245

Jubilee Green Pontoon  
Saltash  
PL12 6JD



MAP REFERENCE 50.409353, -4.206378

# LEASE

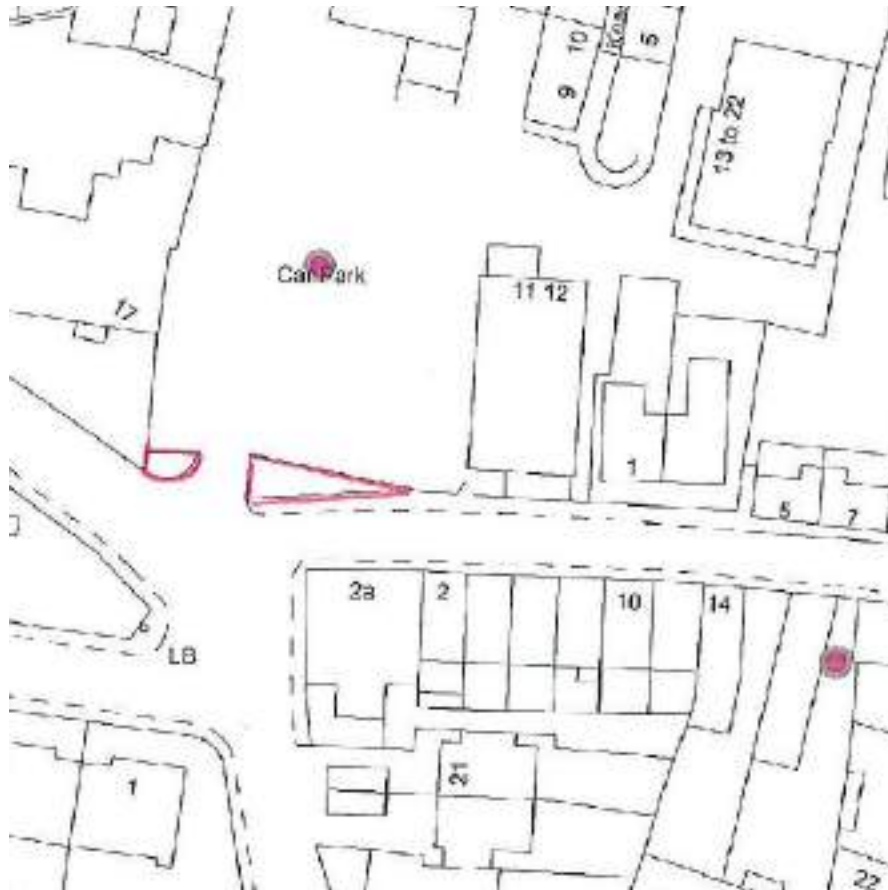

## Culver Road Flower Bed

Ordnance Survey Map Reference: SX429635



CULVER ROAD FLOWER BED - LEASE FROM CORNWALL COUNCIL

Culver Road Car Park  
Saltash  
PL12 4DP

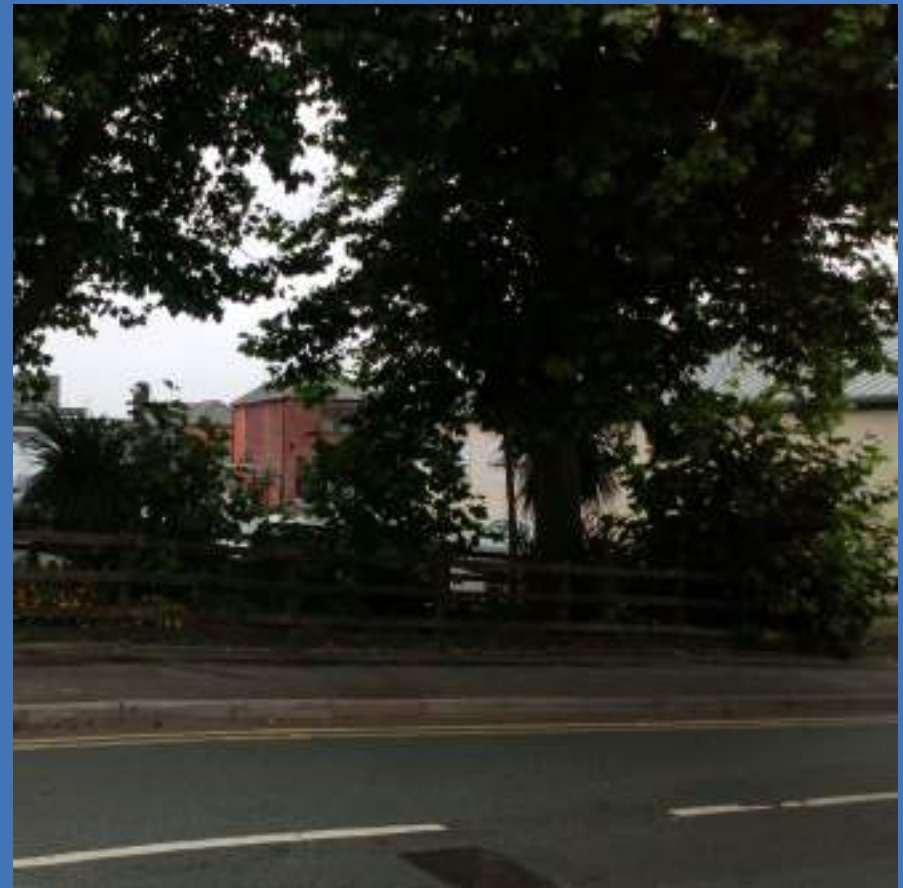

MAP REFERENCE 50.407800, -4.211536



## WORK SCHEDULE SERVICE DELIVERY DEPARTMENT

### Co-Op Car Park

- To maintain the fence and stain as necessary
- Replacement of membrane and chippings as necessary
- Tree and shrub pruning as necessary

# PUBLIC CONVENIENCES

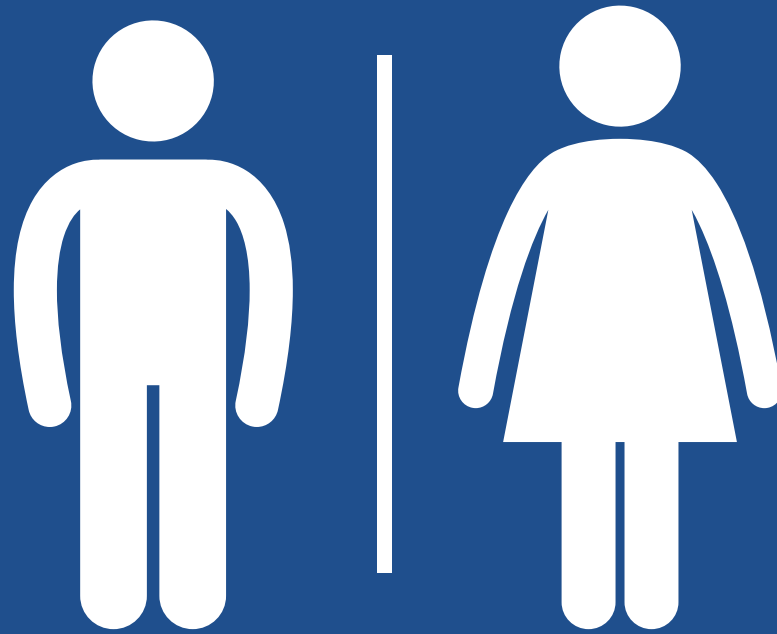

# PUBLIC CONVENIENCES



Title Register - UNKNOWN - Waterside  
PUBLIC CONVENIENCES

Ordnance Survey Map Reference: SX433465

WATERSIDE PUBLIC CONVENIENCES - UNKNOWN -  
LEASE FROM NETWORK RAIL

Waterside Public Convenience  
Old Ferry Road  
PL12 4EH



MAP REFERENCE 50.407819, -4.206067



# PUBLIC CONVENIENCES



Title Register - UNKNOWN - Alexandra Square  
PUBLIC CONVENIENCE

Ordnance Survey Map Reference: SX430585

ALEXANDRA PUBLIC CONVENIENCES - UNKNOWN -  
LEASE FROM CORNWALL COUNCIL

Alexandra Public Convenience  
Alexandra Square  
Saltash  
PL12 6AN



MAP REFERENCE 50.408171, -4.210040

## WORK SCHEDULE SERVICE DELIVERY DEPARTMENT

### Alexandra Square

- Shrub and bed maintenance

# PROPERTY





# PROPERTY



Blitz Memory Board, Fore Street Corner of Wesley Road

BLITZ MEMORY BOARD, FORE STREET CORNER OF WESLEY  
ROAD - LICENCE TO OCCUPY FROM THE POST OFFICE

Blitz Memory Board  
Fore Street / Wesley Road  
Saltash  
PL12 6AS



MAP REFERENCE 50.408819, -4.213774

# Details of Memorial

Installed by: PARC Signs

Land Owned by: Cornwall Council

Permission given to install

Owned, Managed and Maintained by: Saltash Town Council

Donated by: Saltash 1941 Blitz Committee August 2021



# PROPERTY



Blitz Memorial Bench, Fore Street Corner of Wesley Road

Ordnance Survey Map Reference: SX427995

**BLITZ MEMORIAL BENCH, FORE STREET CORNER OF WESLEY  
ROAD - LICENCE TO OCCUPY FROM THE POST OFFICE**

**Blitz Memorial Bench  
Fore Street / Wesley Road  
Saltash  
PL12 6AS**



**MAP REFERENCE 50.408819, -4.213774**

## **Details of Memorial**

Installed by: Saltash Town Council - Service Delivery Department

Land Owned by: Cornwall Council

Permission given to install August 2021

Owned, Managed and Maintained by: Saltash Town Council

Donated by: Town Team

Commisioned by: Saltash 1941 Blitz Committee August 2021

# PROPERTY



## Blitz Memorial Bench, Fore Street

Ordnance Survey Map Reference: SX427995



BLITZ MEMORIAL BENCH, FORE STREET

Blitz Memorial Bench  
Fore Street  
Saltash  
PL12 6JR



MAP REFERENCE 50.408893, -4.213837

## **Details of Memorial**

Installed by: Saltash Town Council - Service Delivery Department

Land Owned by: Cornwall Council

Permission given to install August 2021

Owned, Managed and Maintained by: Saltash Town Council

Donated by: Town Team

Commissioned by: Saltash 1941 Blitz Committee August 2021

# PROPERTY



## Pebble War Memorial - Memorial Peace Garden



# PEBBLE WAR MEMORIAL - MEMORIAL PEACE GARDEN - SALTASH

## The Memorial Peace Garden Saltash PL12 6AN



**MAP REFERENCE 50.408893, -4.213837**



# Details of Memorial

## **Pebble War Memorial**

Installed by: South West Surfacing

Pebbles individually painted by local children and organisations using a variety of mediums

Landscaping: Hine Brothers

Land Owned by: Saltash Town Council

Owned, Managed and Maintained by: Saltash Town Council

Donated by: Saltash Great War 1914-1918 Committee August 2021

## **Pebble War Memorial Sign**

Installed by: Parc Signs

Artwork: Identify Design Ltd

Land Owned by: Saltash Town Council

Owned, Managed and Maintained by: Saltash Town Council

Donated by: Saltash Great War 1914-1918 Committee August 2021

# PROPERTY

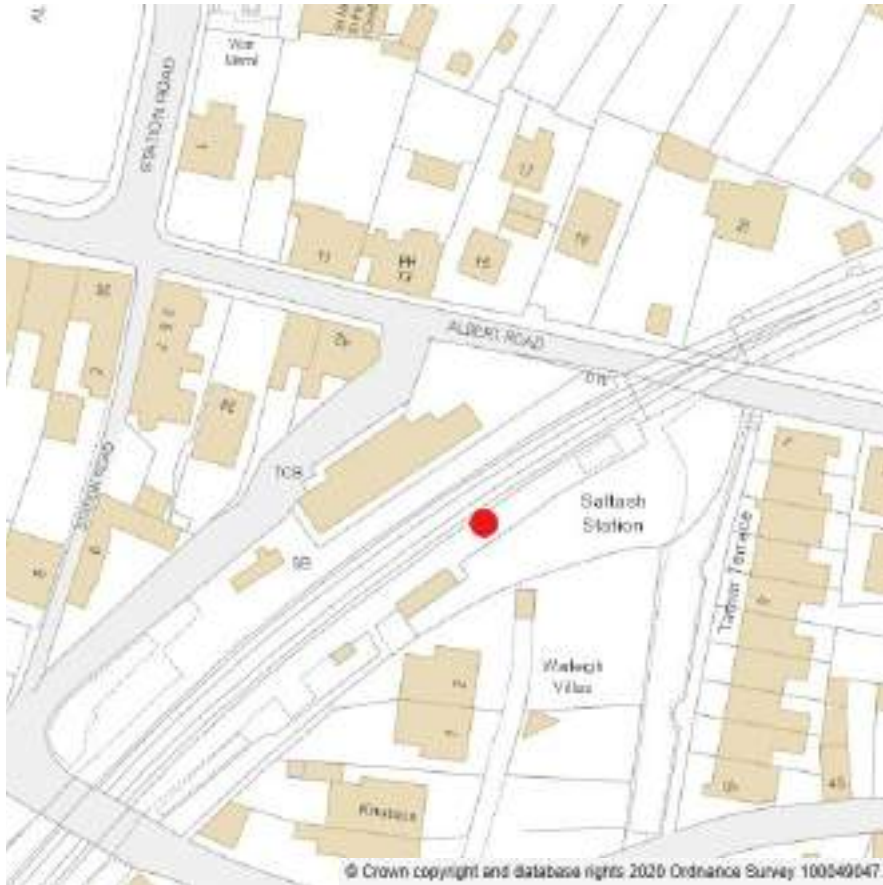

## WWI Memorial Board - Saltash Railway Station

Ordnance Survey Map Reference: SX431455

# WAR MEMORIAL BOARD - SALTASH RAILWAY STATION

## Saltash Railway Station Saltash PL12 4EP



**MAP REFERENCE 50.407232, -4.208751**

# Details of Memorial

Installed by: Rydon Signs

Land Owned by: Great Western Railway

Permission given to install

Owned, Managed and Maintained by: Saltash Town Council

Donated by: Saltash 1941 Blitz Committee August 2021



# PROPERTY



## WWI Memorial Board & Plaque - Ashtorre Rock, Waterside

Ordnance Survey Map Reference: SX433495

# WAR MEMORIAL BOARD & PLAQUE - SALTASH RAILWAY STATION

## Ashtorre Rock Saltash PL12 4GT



**MAP REFERENCE 50.407768, -4.205991**

# Details of Memorial

## Memorial Board

Installed by: Rydon Signs

Land Owned by: Saltash Town Council

Owned, Managed and Maintained by: Saltash Town Council

Donated by: Saltash Great War 1914-1918 Committee August 2021

## Plaque

Installed by: Rydon Signs

Supplied by: Leander Architectural

Land Owned by: Ashtorre Rock

Owned, Managed and Maintained by: Saltash Town Council

Donated by: Saltash Great War 1914-1918 Committee August 2021



# PROPERTY

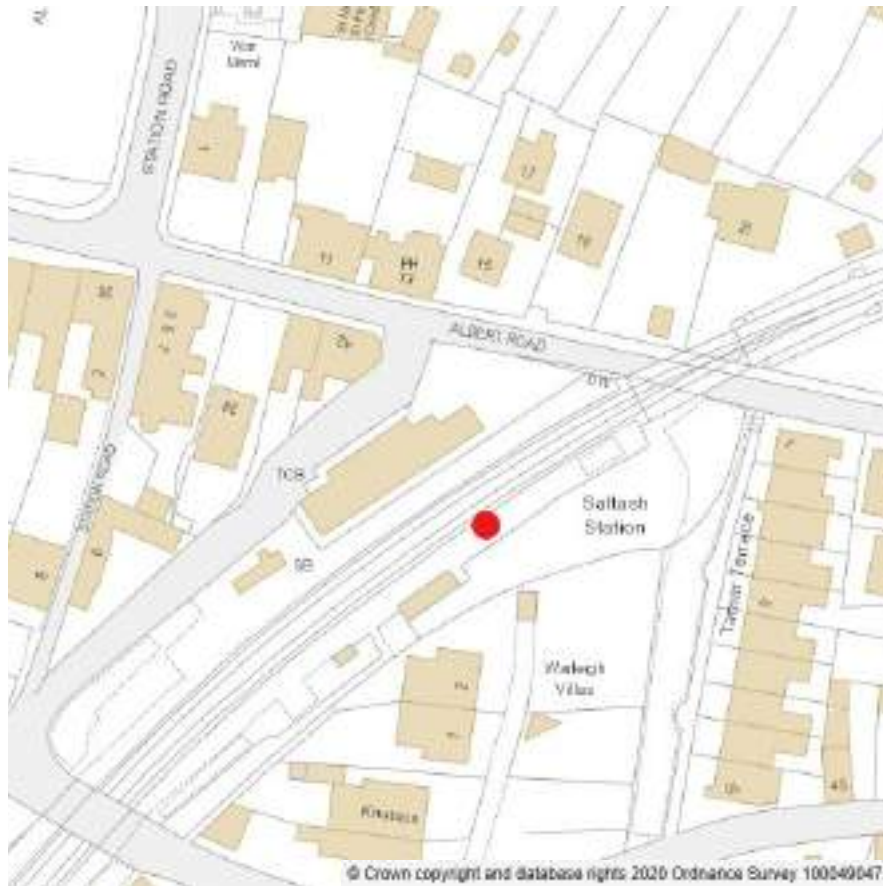

## WWI Memorial Plaques - Saltash Railway Station



# WW1 MEMORIAL PLAQUES - SALTASH RAILWAY STATION

## Ashtorre Rock Saltash PL12 4GT



**MAP REFERENCE 50.407768, -4.205991**

# **Details of Memorial**

Installed by: Rydon Signs

Land Owned by: Great Western Railway

Owned, Managed and Maintained by: Saltash Town Council

Donated by: Saltash Great War 1914-1918 Committee August 2021

# PROPERTY



## Story Board & Plaque - Saltash Community College

Ordnance Survey Map Reference: SX423155



# STORY BOARD & PLAQUE - SALTASH COMMUNITY COLLEGE

Saltash.net  
Wearde Road  
Saltash  
PL12 4AY



**MAP REFERENCE 50.401936, -4.220749**



# **Details of Memorial**

## **Plaque**

Installed by: Saltash Community School

Land Owned by: Saltash Community School

Supplied by: Leander Architectural

Owned, Managed and Maintained by: Saltash Town Council

Donated by: Saltash Great War 1914-1918 Committee August 2021

## **Story Board**

Land Owned by: Saltash Community School

Supplied & Installed by: Parc Signs

Artwork: Identify Designs

Owned, Managed and Maintained by: Saltash Town Council

Donated by: Saltash Great War 1914-1918 Committee August 2021

# PROPERTY



Title Register - CL340343 -  
17 Lower Fore Street Saltash Heritage

Ordnance Survey Map Reference: SX430675

**17 LOWER FORE STREET SALTASH HERITAGE - CL340343-  
FREEHOLD**

**Saltash Heritage Centre  
17 Lower Fore Street  
PL12 6JQ**



**MAP REFERENCE 50.408570, -4.209967**

# PROPERTY

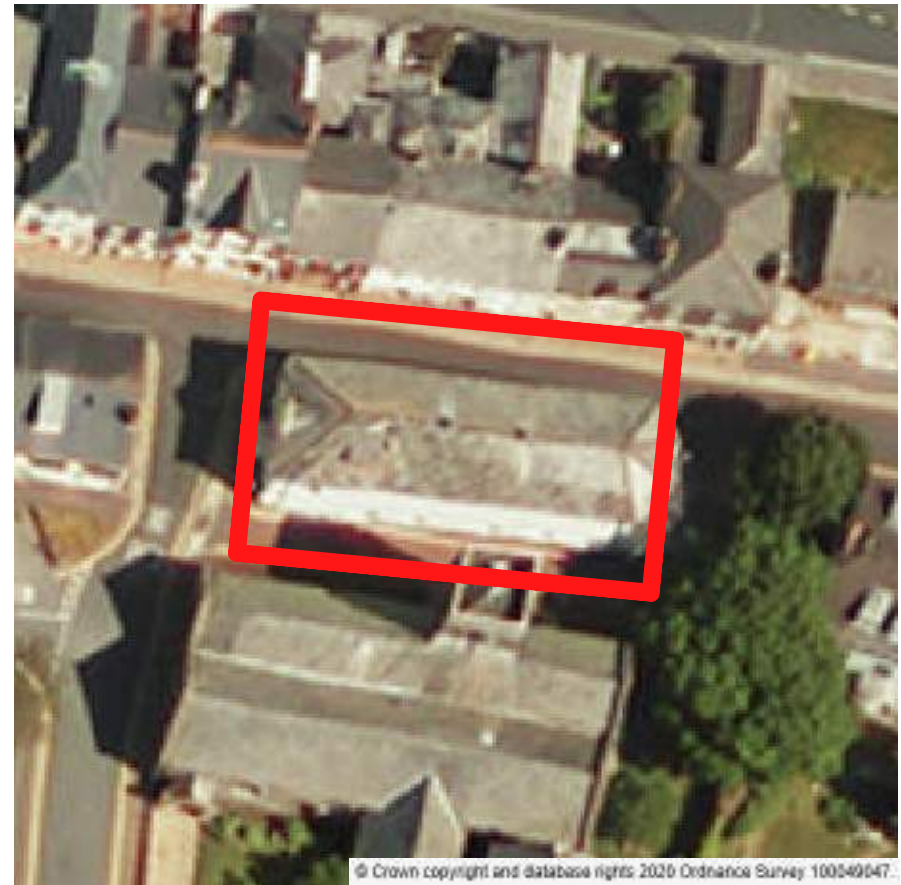
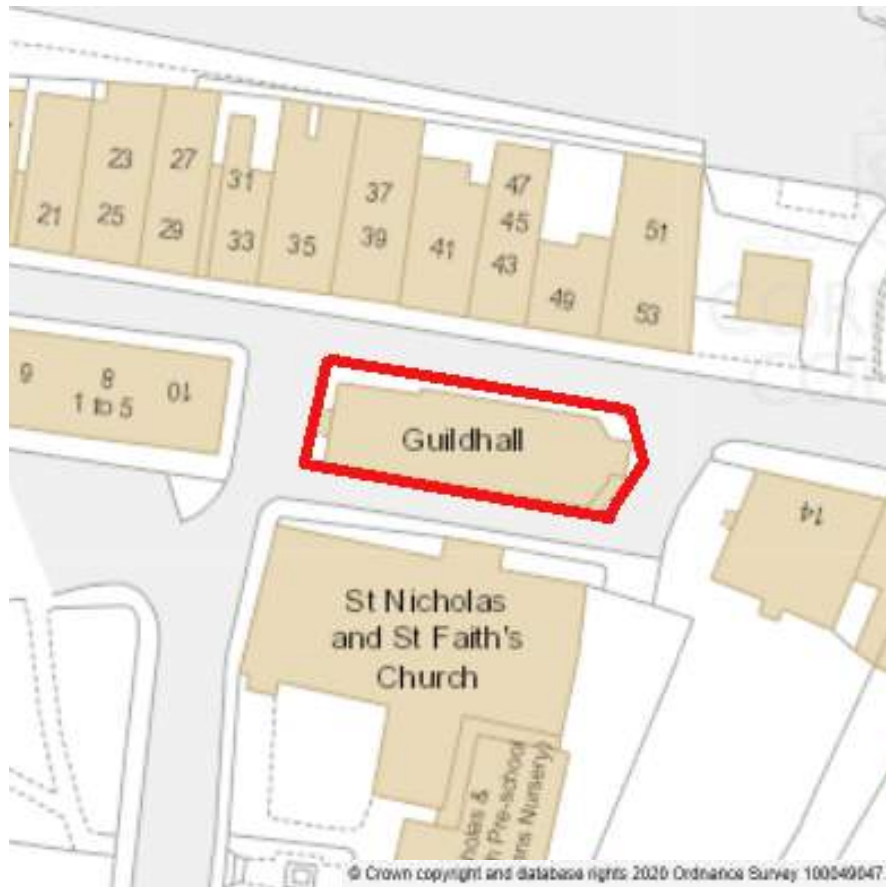

Title Register - CL58010 - Guildhall

Ordnance Survey Map Reference: SX431135



GUILDHALL-CL58010-FREEHOLD

**The Guildhall  
12 Lower Fore Street  
Saltash  
PL12 6JX**



**MAP REFERENCE 50.408394, -4.209279**

# PROPERTY

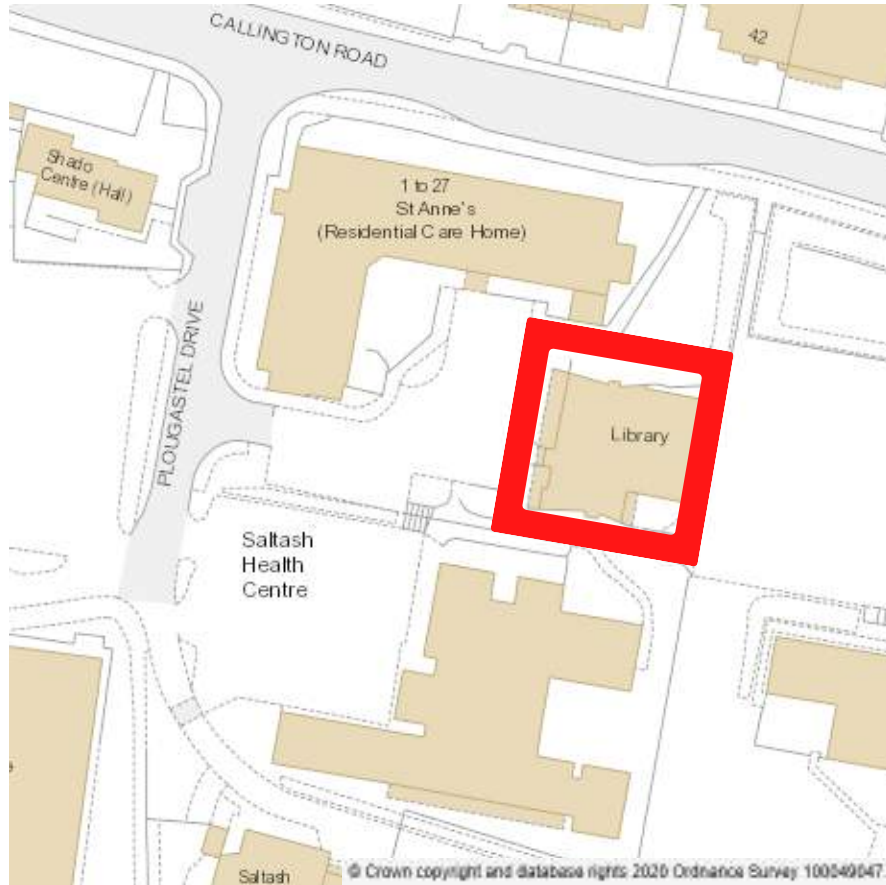

Title Register - CL347372 - Saltash Library

Ordnance Survey Map Reference: SX423079

**SALTASH LIBRARY HUB - CL347372 -  
REGISTERED PROPRIETOR**

**Saltash Library Hub  
Callington Road  
Saltash  
PL12 6DX**



**MAP REFERENCE 50.410006, -4.220631**

# PUBLIC RIGHTS OF WAY

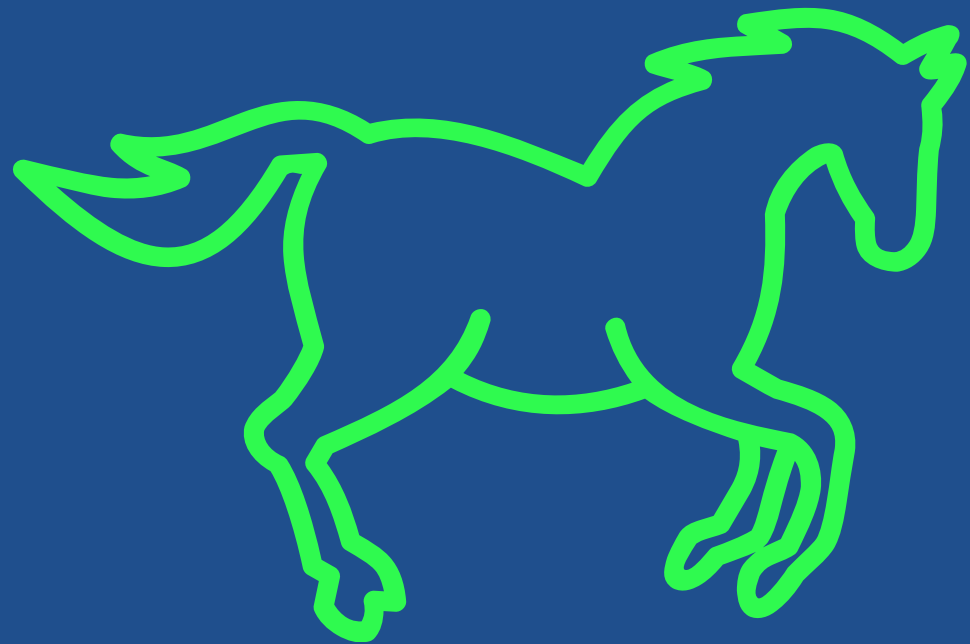



# PUBLIC RIGHTS OF WAY

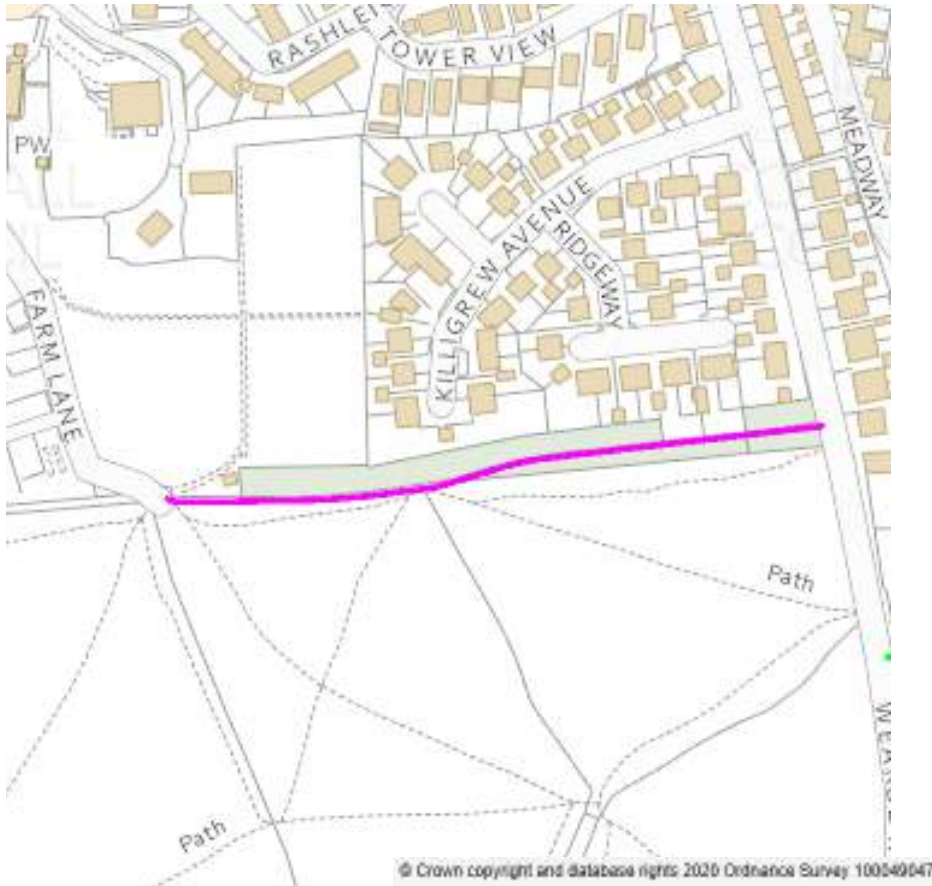

Parish/path no./link no. : 636/29/1 **GOLD** 2 Cuts Per Year

## Wearde Road & Farm Lane

Ordnance Survey Map Reference: SX420685 / SX417815

# WEARDE ROAD & FARM LANE



**WEARDE ROAD, PL12 4NP**

**MAP REFERENCE 50.402190, -4.223734**

**FARM LANE, PL12 4AP**

**MAP REFERENCE 50.401931, -4.227783**



# PUBLIC RIGHTS OF WAY



Parish/path no./link no. : 636/26/1 **GOLD** 2 Cuts Per Year

## Wearde Road (Allotments) & Wearde Road (Towards Passage Point)

Ordnance Survey Map Reference: SX419675 / SX417195

# WEARDE ROAD (ALLTOMENTS) & WEARDE ROAD (TOWARDS PASSAGE POINT)



**WEARDE ROAD, PL12 4NP**

**MAP REFERENCE 50.398439, -4.224866**

**WEARDE ROAD, PL12 4NP**

**MAP REFERENCE 50.395541, -4.228330**



# PUBLIC RIGHTS OF WAY

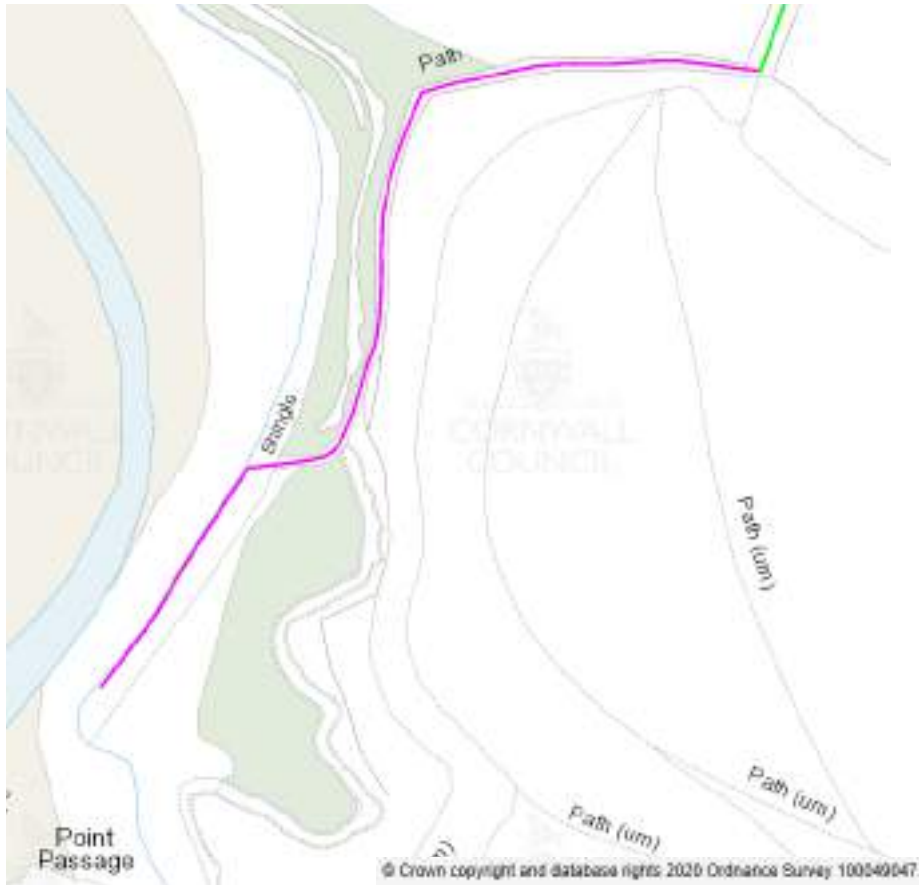

Parish/path no./link no. : 636/26/2 **GOLD** 2 Cuts Per Year

## Wearde Road (Allotments) & Wearde Road (Towards Passage Point)

Ordnance Survey Map Reference: SX417195 / SX415815

# WEARDE ROAD & POINT PASSAGE



**WEARDE ROAD, PL12 4NP**

**MAP REFERENCE 50.395537, -4.228295**

**POINT PASSAGE, PL12 4AS**

**MAP REFERENCE 50.394711, -4.229693**

# PUBLIC RIGHTS OF WAY



Parish/path no./link no. : 636/50/1 **GOLD** 2 Cuts Per Year

## Lower Fore Street & Tamar Bridge

Ordnance Survey Map Reference: SX435632 / SX431635



# LOWER FORE STREET & TAMAR BRIDGE



**LOWER FORE STREET, PL12 6JX**

**MAP REFERENCE 50.408426, -4.208551**

**TAMAR BRIDGE**

**MAP REFERENCE 50.408567, -4.208578**



# PUBLIC RIGHTS OF WAY

Managed and Maintained by  
**CORNWALL COUNCIL**

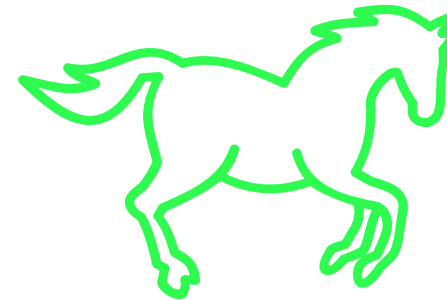

To report an issue contact Public Rights of Way:  
0300 1234 202 OR Email [countryside@cormacltd.co.uk](mailto:countryside@cormacltd.co.uk)

# PUBLIC RIGHTS OF WAY



Parish/path no./link no. : 636/23/1 **DUAL STATUS**

## St Stephens Road & Higher Port View

Ordnance Survey Map Reference: SX424588 / SX424587

# ST STEPHENS ROAD & HIGHER PORT VIEW



**ST STEPHENS ROAD, PL12 4BQ**

**MAP REFERENCE 50.408435, -4.218178**

**HIGHER PORT VIEW, PL12 4BX**

**MAP REFERENCE 50.407707, -4.218446**



# PUBLIC RIGHTS OF WAY



Parish/path no./link no. : 636/22/1 - **GOLD**

## Long Park Road & Church Road

Ordnance Survey Map Reference: SX419885 / SX419025



# Long Park Road & Church Road



**LONG PARK ROAD, PL12 4AG**

**MAP REFERENCE 50.405918, -4.225026**

**CHURCH ROAD, PL12 4EY**

**MAP REFERENCE 50.408933, -4.226297**

# PUBLIC RIGHTS OF WAY

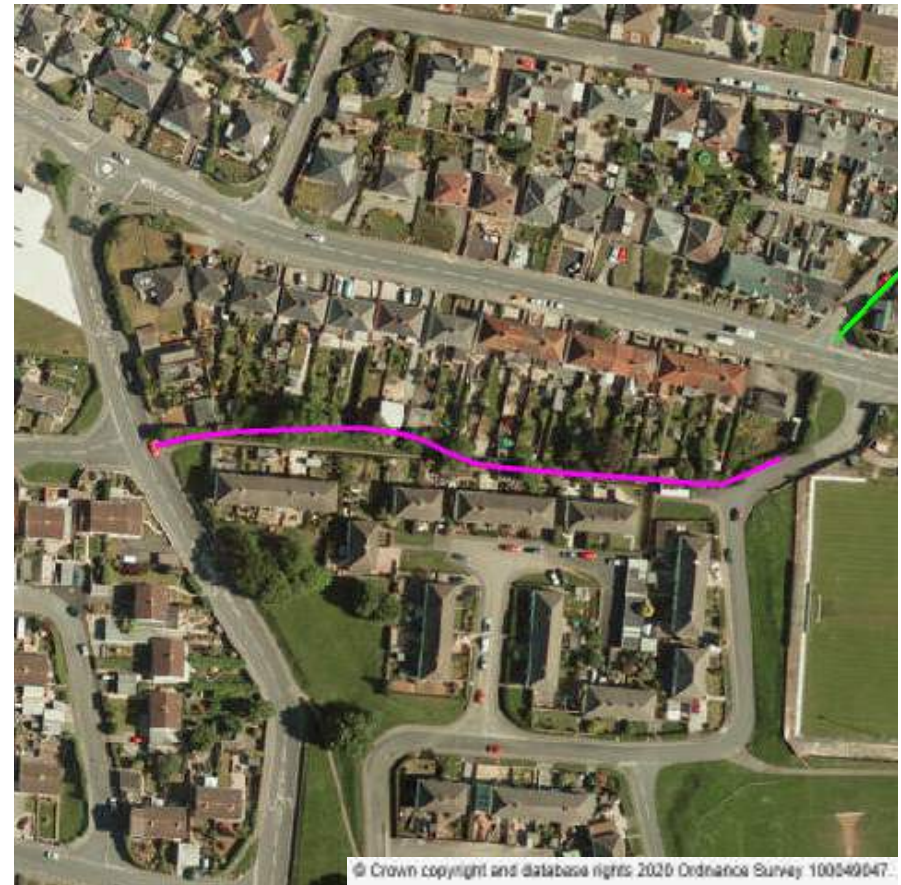

Parish/path no./link no. : 636/19/1 - **GOLD**

## Tobruk Road & Church Road

Ordnance Survey Map Reference: SX420555 / SX418745



# TOBRUK ROAD & CHURCH ROAD



**TOBRUK ROAD, PL12 4HP**

**MAP REFERENCE 50.410493, -4.224464**

**CHURCH ROAD, PL12 4TH**

**MAP REFERENCE 50.410753, -4.226760**

# PUBLIC RIGHTS OF WAY



Parish/path no./link no. : 636/20/1 - **GOLD**

## Oaklands Drive & Fairmead Road

Ordnance Survey Map Reference: SX417155 / SX413255



# OAKLANDS DRIVE & FAIRMEAD ROAD



**OAKLANDS DRIVE, PL12 4LY**

**MAP REFERENCE 50.410544, -4.229288**

**FAIRMEAD ROAD, PL12 4SR**

**MAP RERERENCE 50.408028, -4.234568**

# PUBLIC RIGHTS OF WAY



Parish/path no./link no. : 636/21/1 - **DUAL STATUS**

## Church Road & Warraton Road

Ordnance Survey Map Reference: SX418145 / SX417215



# CHURCH ROAD & WARRATON ROAD



**CHURCH ROAD, PL12 4BB**

**MAP REFERENCE 50.407362, -4.227585**

**WARRATON ROAD, PL12 4HW**

**MAP REFERENCE 50.410370, -4.228877**



# PUBLIC RIGHTS OF WAY

Parish/path no./link no. : 636/27/1 **GOLD**

# Wearde Road & Babis Farm Way

Ordnance Survey Map Reference: SX420985 / SX426755

# WEARDE ROAD & BABIS FARM WAY



**WEARDE ROAD, PL12 4NP**

**MAP REFERENCE 50.3983652, -4.2248970**

**WEARDE ROAD, PL12 4NP**

**MAP REFERENCE 50.3954674, -4.2282538**



# PUBLIC RIGHTS OF WAY

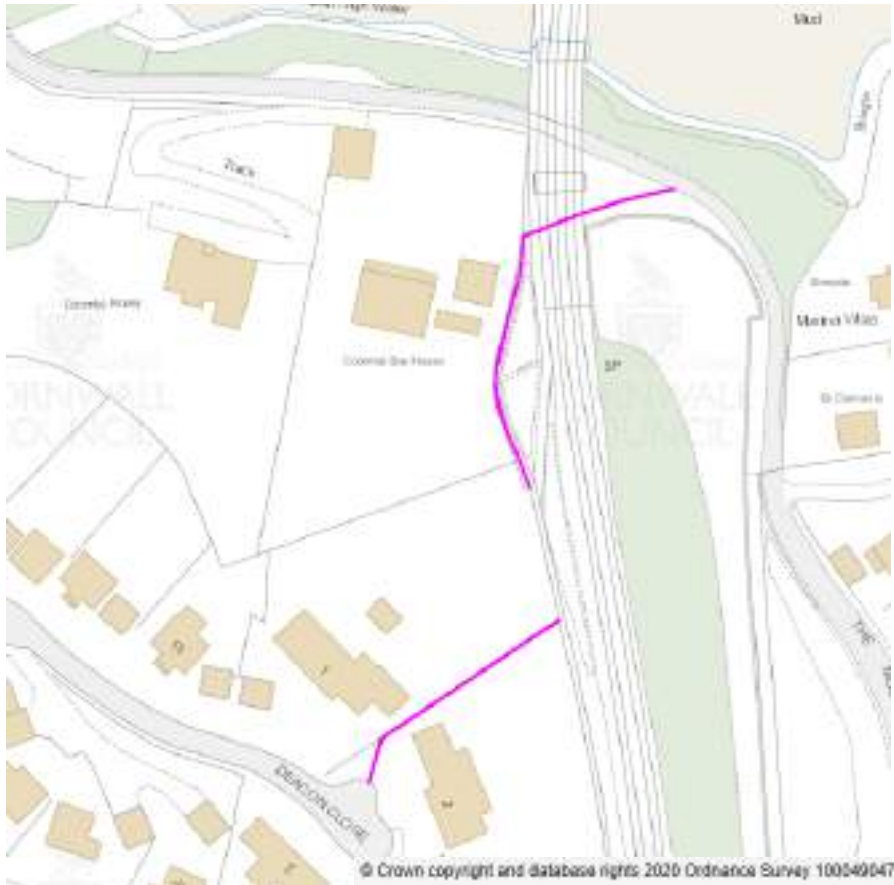

Parish/path no./link no. : 636/48/1 & 636/48/2 - **GOLD**

## Deacon Close & Babis Lane

Ordnance Survey Map Reference: SX428915 / SX429485



# DEACON CLOSE & BABIS LANE



**DEACON CLOSE, PL12 4TE**

**MAP REFERENCE 50.403069, -4.212141**

**BABIS LANE, PL12 4ET**

**MAP REFERENCE 50.404030, -4.211377**



# PUBLIC RIGHTS OF WAY



Parish/path no./link no. : 636/31/1 **DUAL STATUS**

## Fairway & Barkers Hill

Ordnance Survey Map Reference: SX414585 / SX413585

# FAIRWAY & BAKERS WAY



**FAIRWAY, PL12 4QD**

**MAP REFERENCE 50.405588, -4.231943**

**BARKERS HILL, PL12 4DJ**

**MAP REFERENCE 50.405130, -4.234282**



# PUBLIC RIGHTS OF WAY

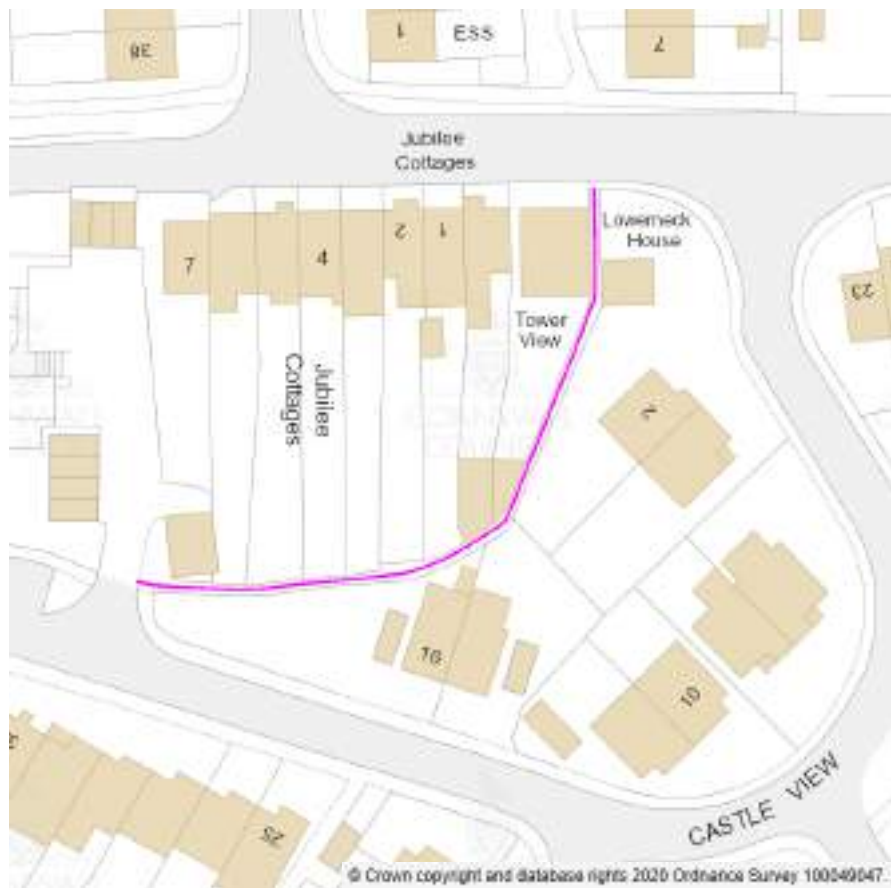

Parish/path no./link no. : 636/30/1 **GOLD**

## St Stephens Hill & Castle View

# ST STEPHENS HILL & CASTLE VIEW



**ST STEPHENS HILL, PL12 4QS**

**MAP REFERENCE 50.403583, -4.231349**

**CASTLE VIEW, PL12 4SN**

**MAP REFERENCE 50.403154, -4.232119**

# GRIT BINS





# GRIT BINS

## WARRATON ROAD

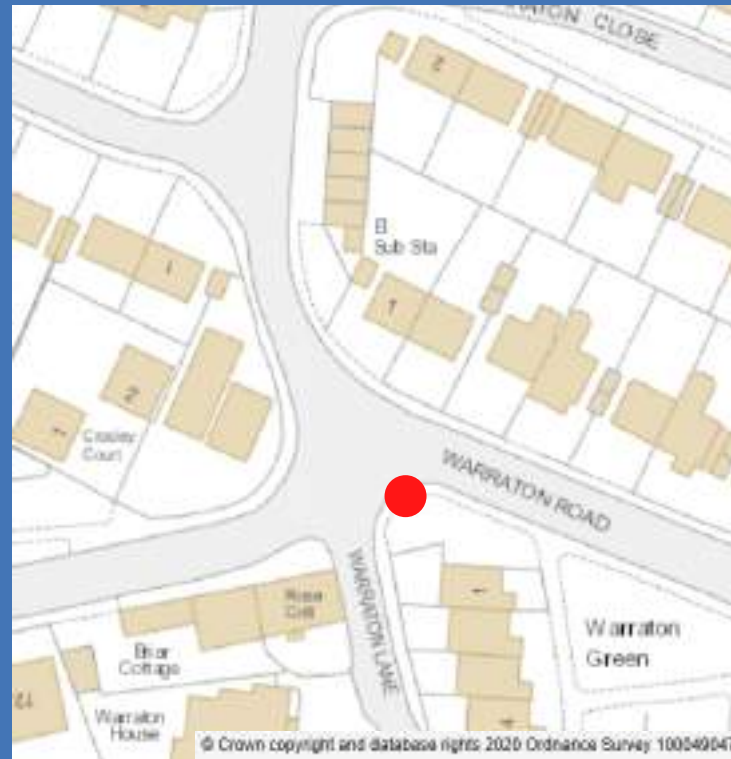

**AWAITING  
PICTURE**

**WARRATON ROAD  
SALTASH, PL12 4HZ  
MAP REFERENCE 50.410686, -4.228938**

# GRIT BINS

## CHURCH ROAD / HAWTHORNS

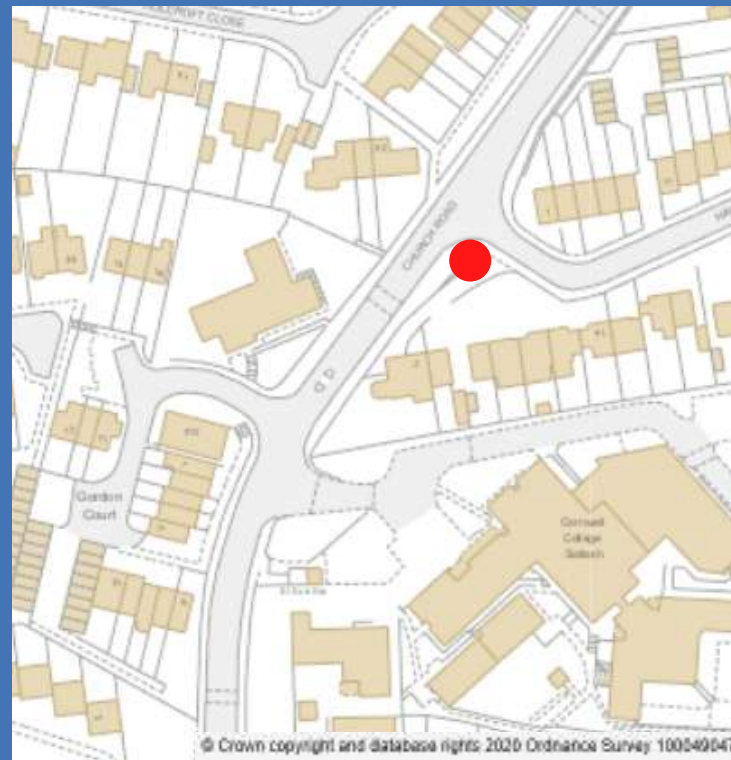

**HAWTHORNS**  
**SALTASH, PL12 4BB**  
**MAP REFERENCE 50.407286, -4.227423**

# GRIT BINS

## GREENFIELD ROAD

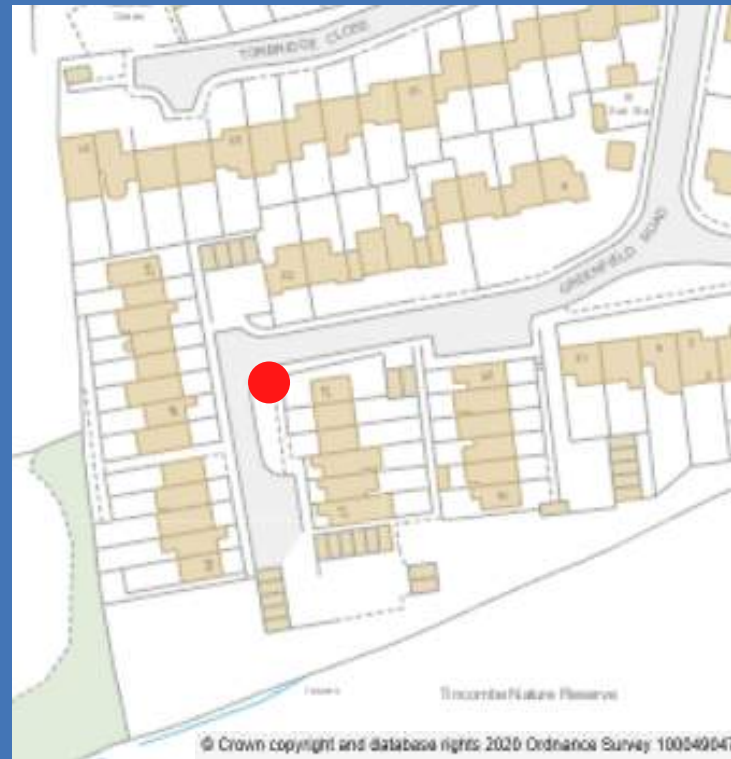

**GREENFIELD ROAD**  
**SALTASH, PL12 4LJ**  
**MAP REFERENCE 50.408728, -4.231277**



# GRIT BINS FAIRWAY

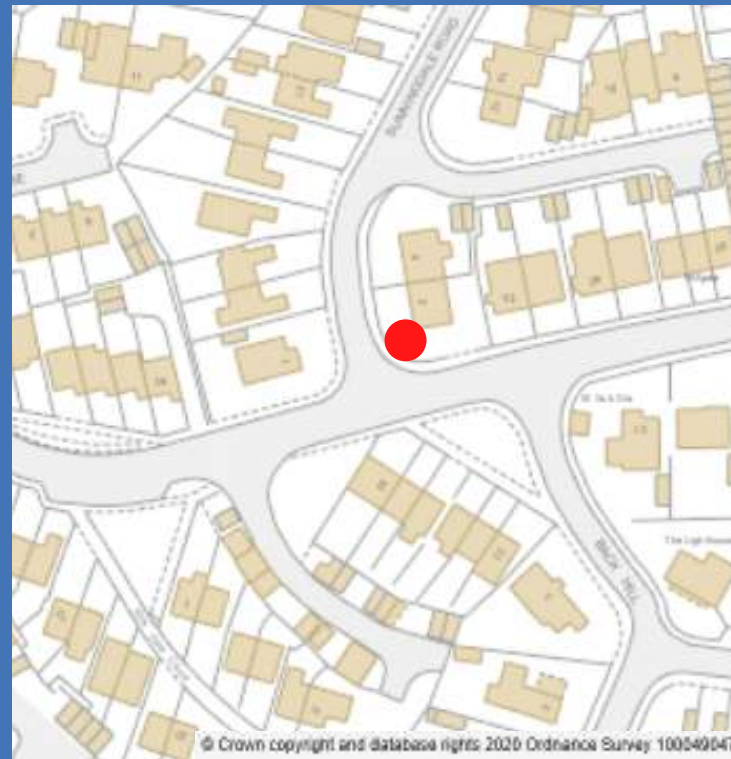

**FAIRWAY  
SALTASH, PL12 4BA  
MAP REFERENCE 50.405931, -4.230172**

# GRIT BINS CHURCH ROAD

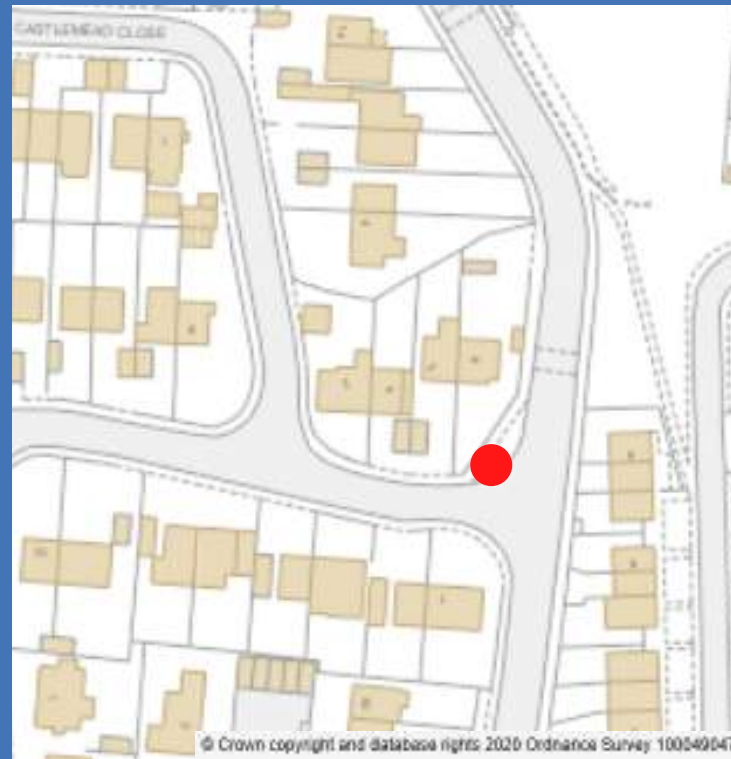

**CASTLEMEAD DRIVE  
SALTASH, PL12 4LG  
MAP REFERENCE 50.409486, -4.226416**



# GRIT BINS

## CHURCH ROAD / PARKESWAY



**AWAITING  
PICTURE**

**CHURCH ROAD  
SALTASH, PL12 4AE  
MAP REFERENCE 50.405092, -4.228123**



# GRIT BINS

## LYHNER DRIVE

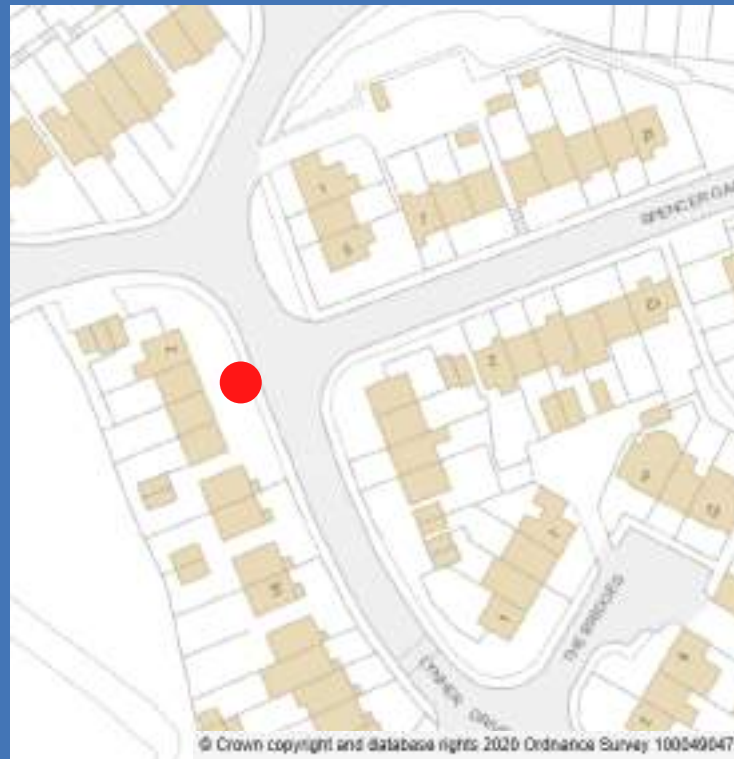

**AWAITING  
PICTURE**

**LYHNER DRIVE  
SALTASH, PL12 4PJ  
MAP REFERENCE 50.404591, -4.219922**

# GRIT BINS

## BABIS FARM WAY

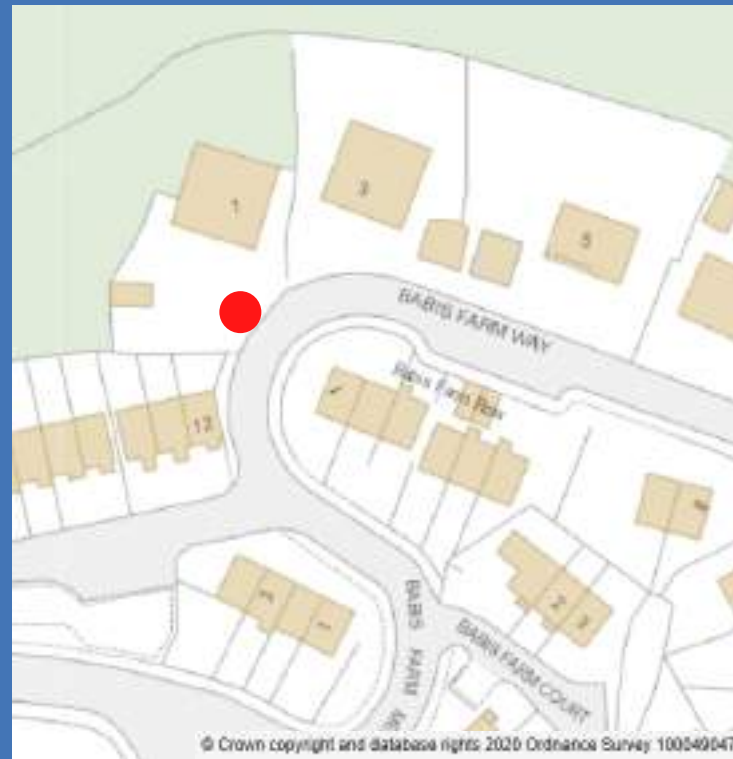

**BABIS FARM WAY**  
**SALTASH, PL12 4TG**  
**MAP REFERENCE 50.405555, -4.217047**



# GRIT BINS

## BABIS FARM CLOSE

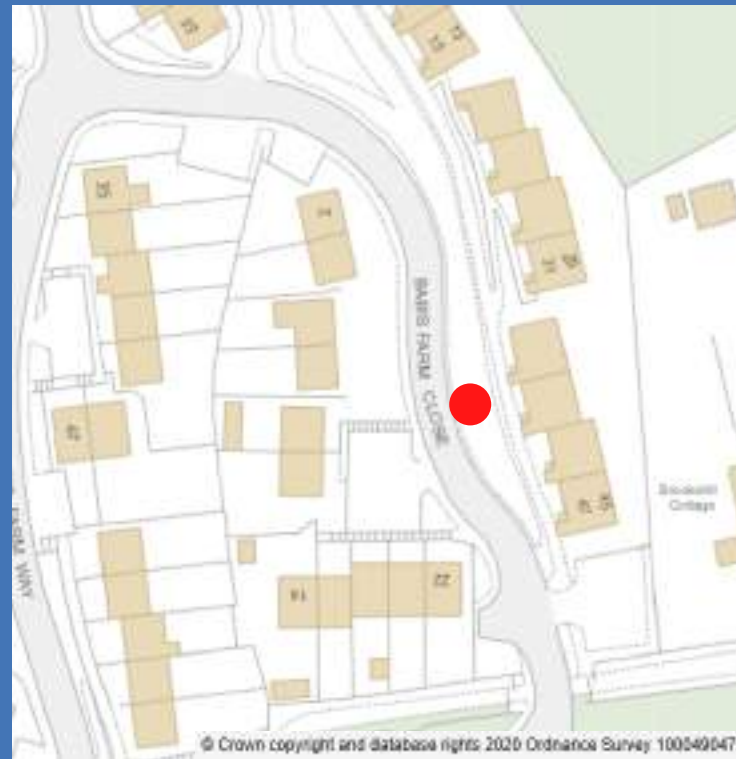

**BABIS FARM CLOSE**  
**SALTASH, PL12 4TG**  
**MAP REFERENCE 50.404354, -4.214723**



# GRIT BINS

## BEATRICE AVENUE

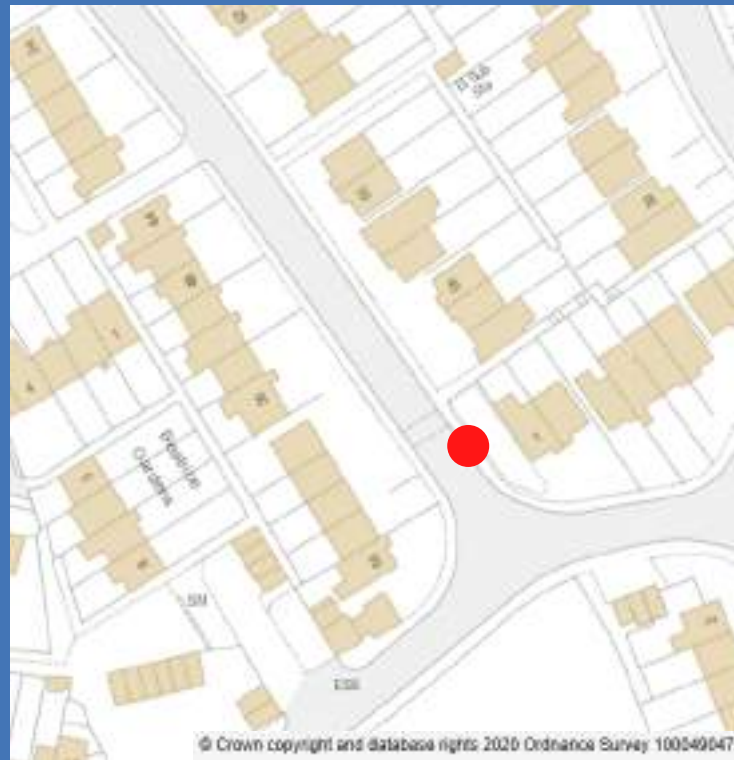

**BEATRICE AVENUE**  
**SALTASH, PL12 4NG**  
**MAP REFERENCE 50.404839, -4.220631**

# GRIT BINS

## CHICHESTER CRESCENT / PROUSE RISE

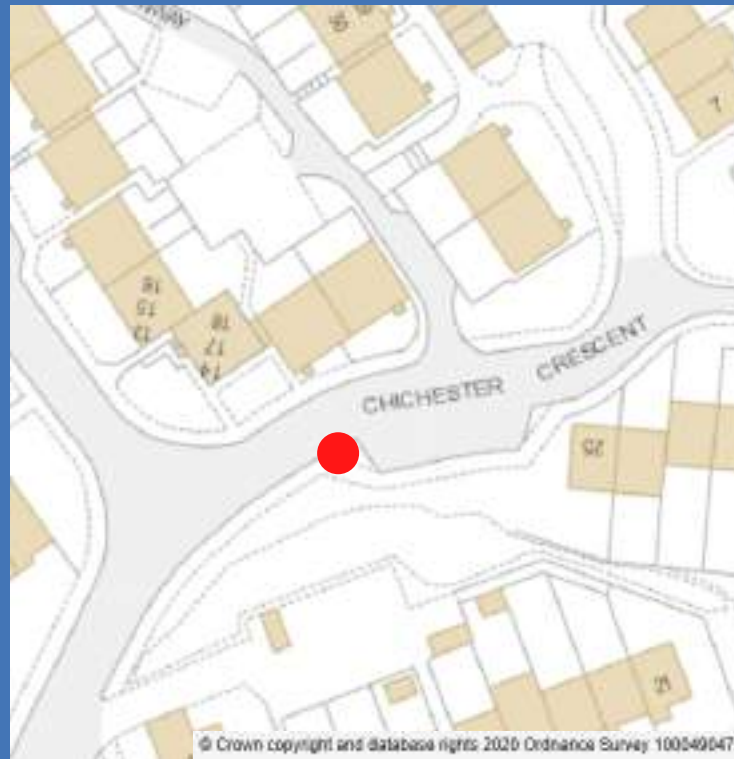

**AWAITING  
PICTURE**

**CHICHESTER CRESCENT / PROUSE RISE  
SALTASH, PL12 4TD  
MAP REFERENCE 50.405192, -4.219431**

# GRIT BINS

## LOWER FORE STREET

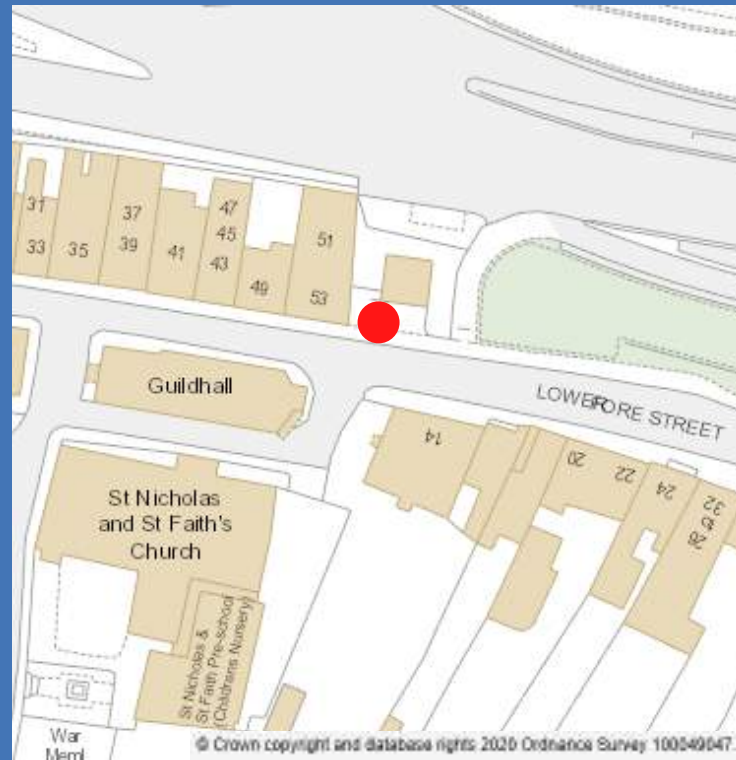

**LOWER FORE STREET**  
**SALTASH, PL12 6JQ**  
**MAP REFERENCE 50.408459, -4.208955**



# GRIT BINS

## CULVER ROAD

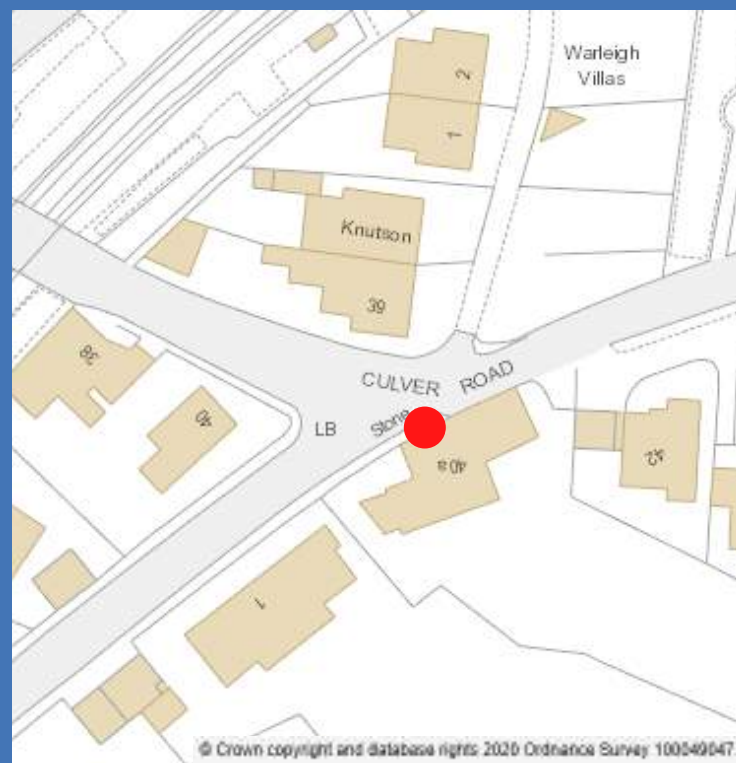

**CULVER ROAD**  
**SALTASH, PL12 4DS**  
**MAP REFERENCE 50.406599, -4.209046**

# GRIT BINS

## VINCENT WAY

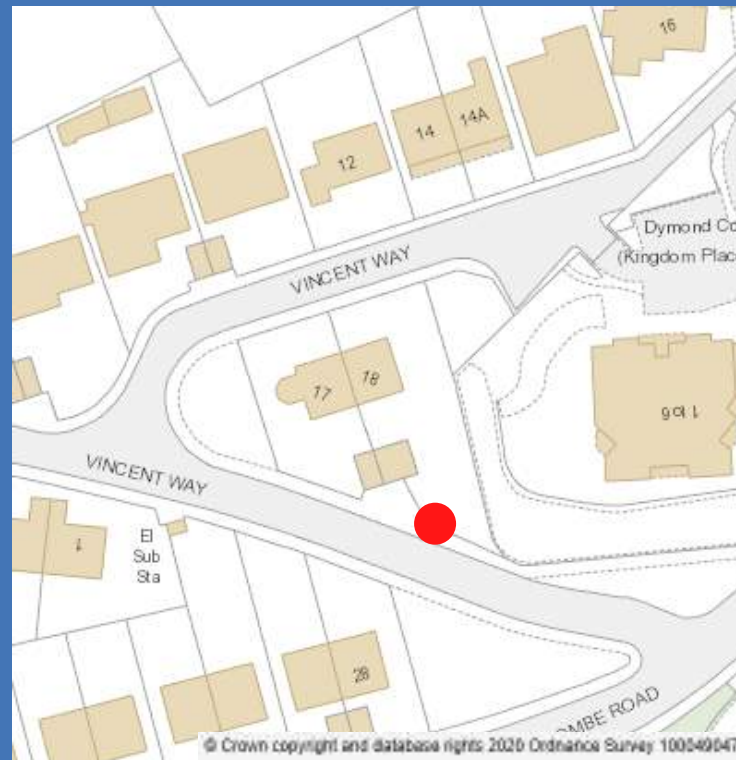

**VINCENT WAY**  
**SALTASH, PL12 4EX**  
**MAP REFERENCE 50.405701, -4.212212**

# GRIT BINS WESLEY ROAD

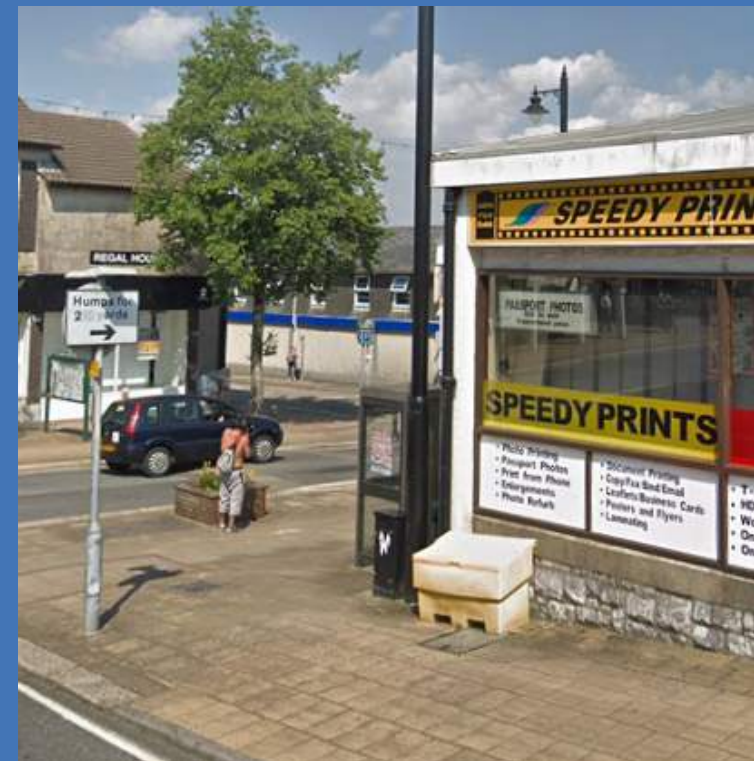
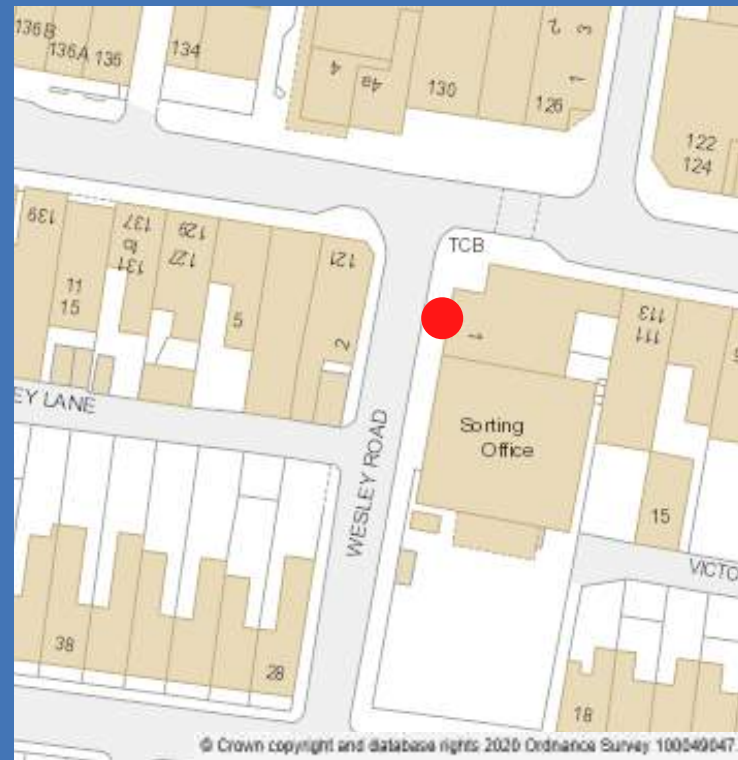

**WESLEY ROAD  
SALTASH, PL12 6AS  
MAP REFERENCE 50.408781, -4.213788**



# GRIT BINS

## HIGHER PORT VIEW / LOWER PORT VIEW

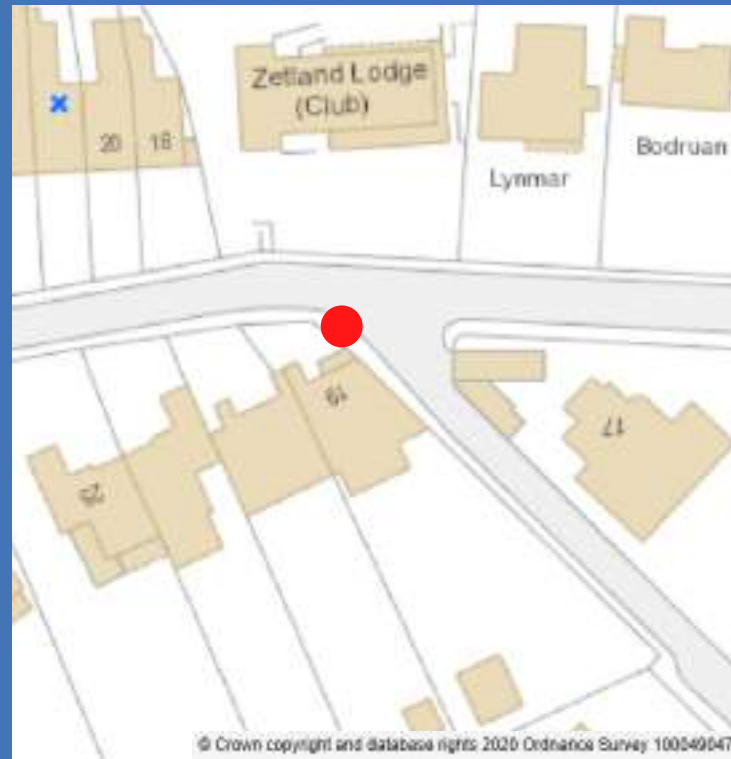

**AWAITING  
PICTURE**

**HIGHER PORT VIEW / LOWER PORT VIEW  
SALTASH, PL12 4BX  
MAP REFERENCE 50.407621, -4.217447**

# GRIT BINS

## ST STEPHENS HILL

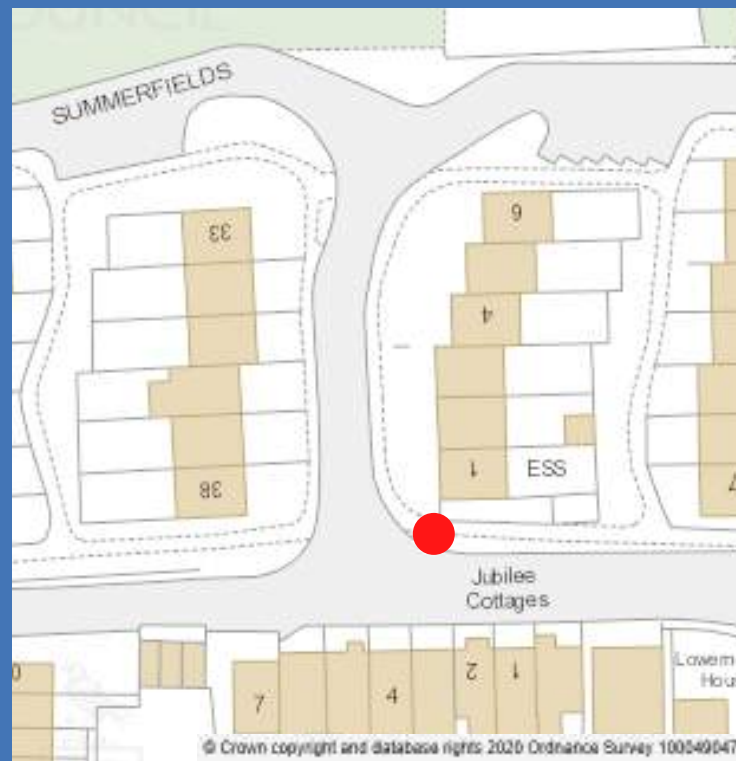

**SUMMERFIELDS, ST STEPHENS**  
**SALTASH, PL12 4AB**  
**MAP REFERENCE 50.403660, -4.231776**



# GRIT BINS

## CASTLE VIEW

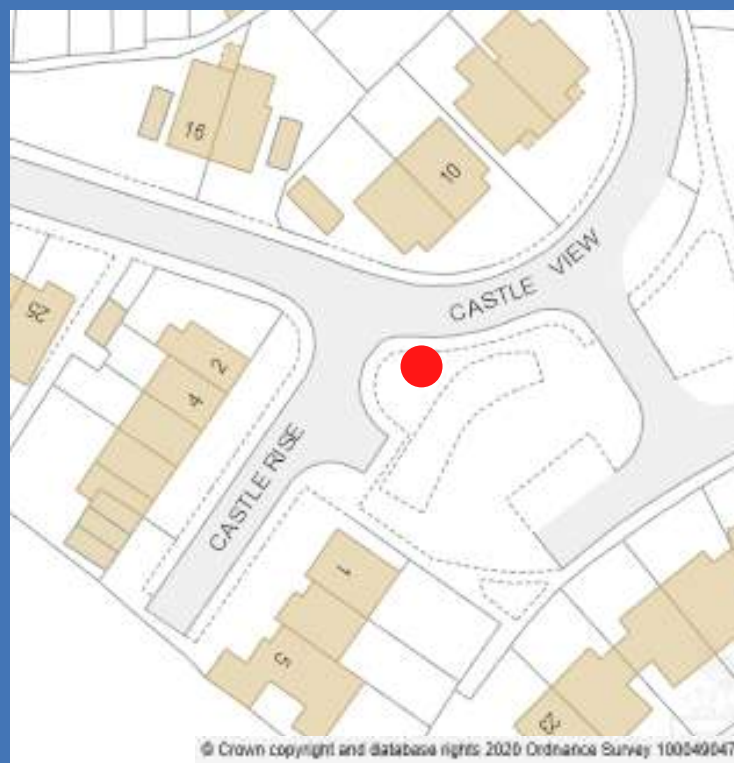

**CASTLE RISE, ST STEPHENS**  
**SALTASH, PL12 4SN**  
**MAP REFERENCE 50.402899, -4.231319**





# GRIT BINS

## FAIRWAY - CARNOUSTIE DRIVE

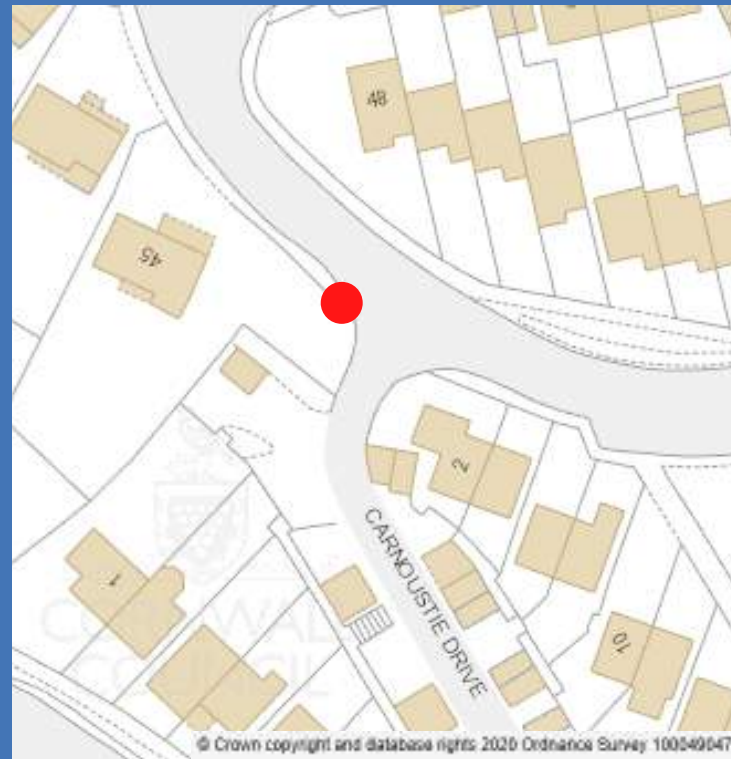

**FAIRWAY, CARNOUSTIE DRIVE  
BURRATON COOMBE, SALTASH, PL12 4DE  
MAP REFERENCE 50.405510, -4.233625**



# GRIT BINS

## FAIRWAY - SUNNINGDALE ROAD

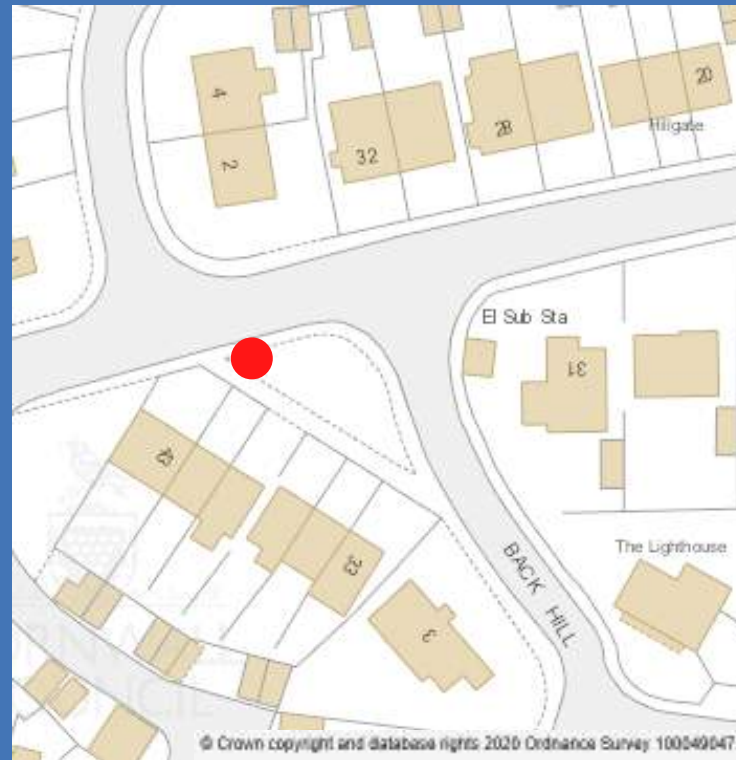

**FAIRWAY, BURRATON COOMBE**

**SALTASH, PL12 4BA**

**MAP REFERENCE 50.405397, -4.232877**