Saltash Town Council Line Management Staff Structure

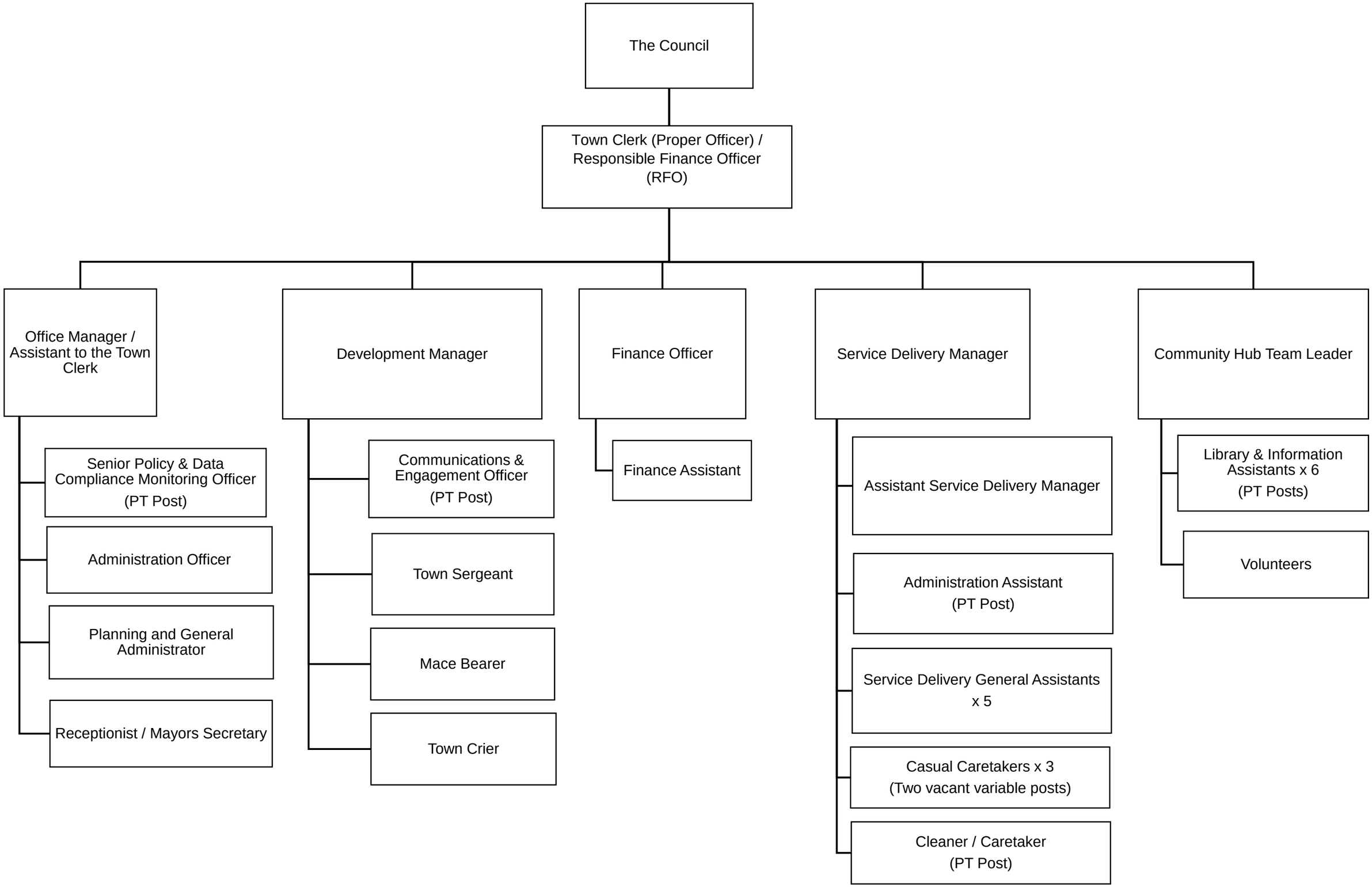

Reviewed April 2025