Saltash Town Council Line Management Staff Structure

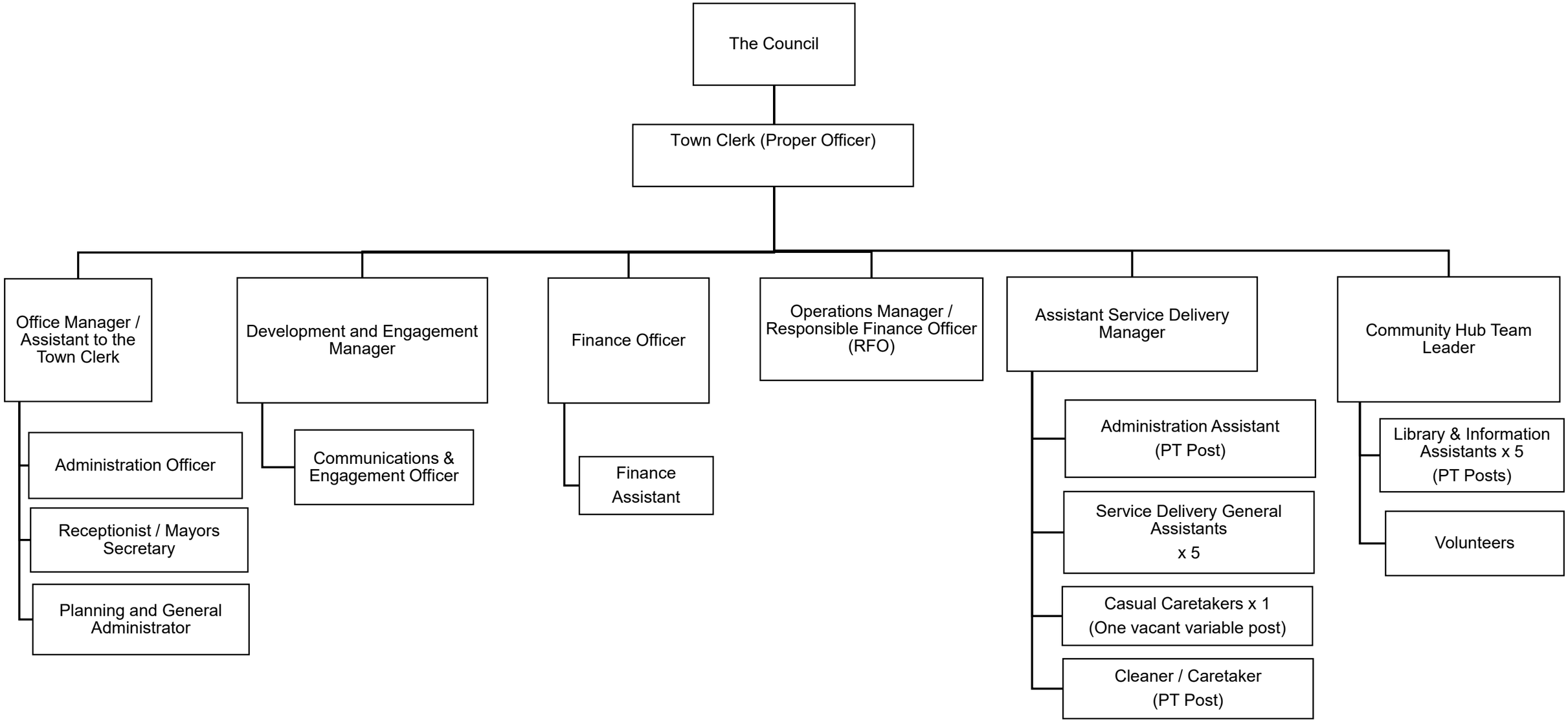


Reviewed April 2025